

Palm Beach County (County) makes no representation or warrants whatsoever on the attached / enclosed information reflected herein pertaining to easements, rights-of-way, setback lines, reservations, agreements, and other similar matters. The information provided herein should not be relied upon by the requesting party to confirm the existence / non-existence of facts contained herein.

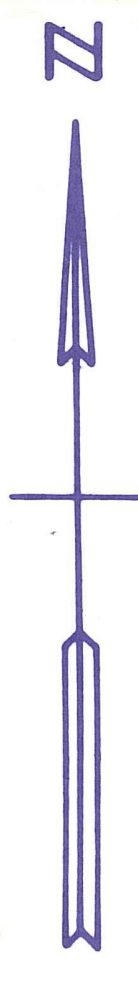

32 33
CODING TO
SEC. 32

33 34
N 01°10'33"E
(SEC. LINE)

ROADS REMOVED FROM
RD MAINTENANCE INVENTORY
AS RESULT OF WELLINGTON
INCORPORATION ON NOV. 7, 1985

SUB 16 CODED
41-44-03

- SE 01 SUGAR POND MANOR OF WELLINGTON PB30P20
- SE 02 CHURCH SITE NO. 5 OF WELLINGTON (80) PB37P138
- NW 03 CHURCH SITE NO. 6 OF WELLINGTON (80) PB37I39
- E/04 SCHOOL SITE NO. 1 OF WELLINGTON (80) PB38P93
- SE 05 CHURCH SITE NO. 7 OF WELLINGTON (80) PB38P109
- S/06 PINWOOD GROVE OF WELLINGTON (81) PB40P37
- INCORPORATED INTO SUB. 10
- NW 08 PINWOOD MANOR OF WELLINGTON (81) PB41P54
- SE 09 SHEFFIELD WOODS UNIT NO. 2 OF WELLINGTON (80) PB42P44
- SE 10 SHEFFIELD WOODS AT WELLINGTON CONDO (1982) (80) (85)
- ALL OF SEC IN CO - 09
- SE 11 CASA NELLA FORESTA OF WELLINGTON REPLAT TWHS (1982) PB42 P108
- SE 12 TR 308 OF WELLINGTON (83) SEE 00-414403 PB44P58
- SE 13 TR 309 WELLINGTON - PB44P59
- SE 14 GEORGIAN COURTS AT WELLINGTON (THRS) PB47P46
- SE 15 BARRINGTON WOODS OF WELLINGTON (87) PB53P50

NOTE:
NOT TO BE REPRODUCED IN ANY FORM EXCEPT BY EXPRESS WRITTEN CONSENT FROM THE PALM BEACH COUNTY PROPERTY APPRAISER.
Information shown hereon is compiled from the best available sources and CANNOT be used for surveys or land transfers of any type.

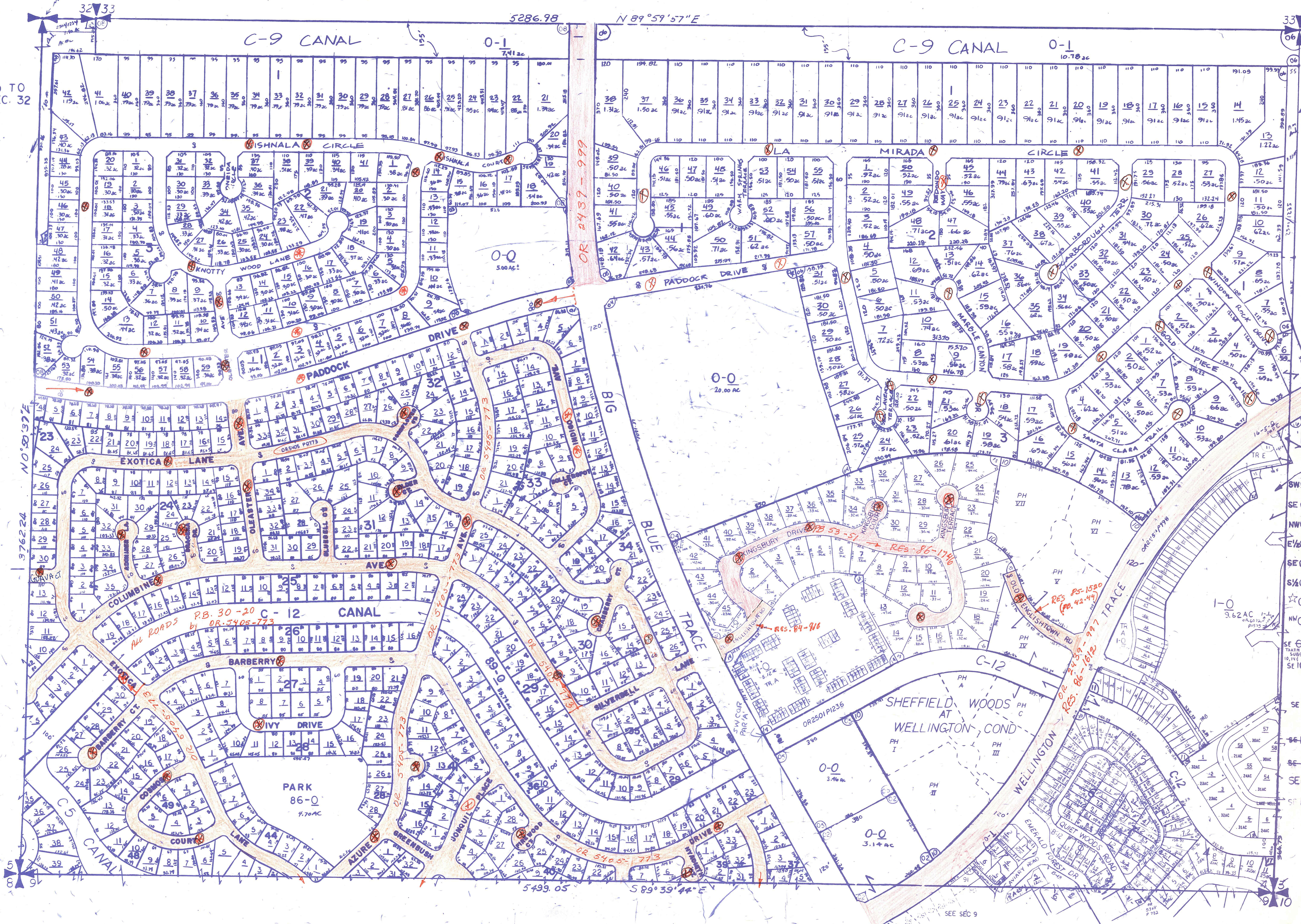

SEE SEC 9
SE 16 EMERALD FOREST PL 3 OF WELLINGTON (91) PB67 P169
SE 17 EMERALD FOREST PL 2 (92) PB68P47 (SEE SEC 09)

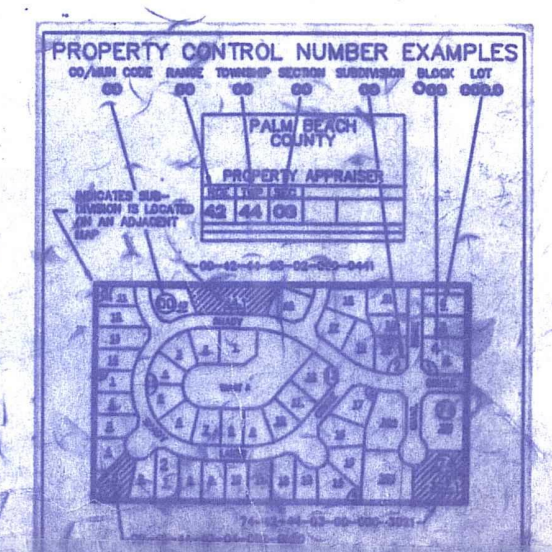

PALM BEACH COUNTY			
PROPERTY APPRAISER			
41	44	4	NO 88-89
SCALE 1" = 200'		DRAWN BY PRICE	
UPDATED			