

Scale 1" = 100'

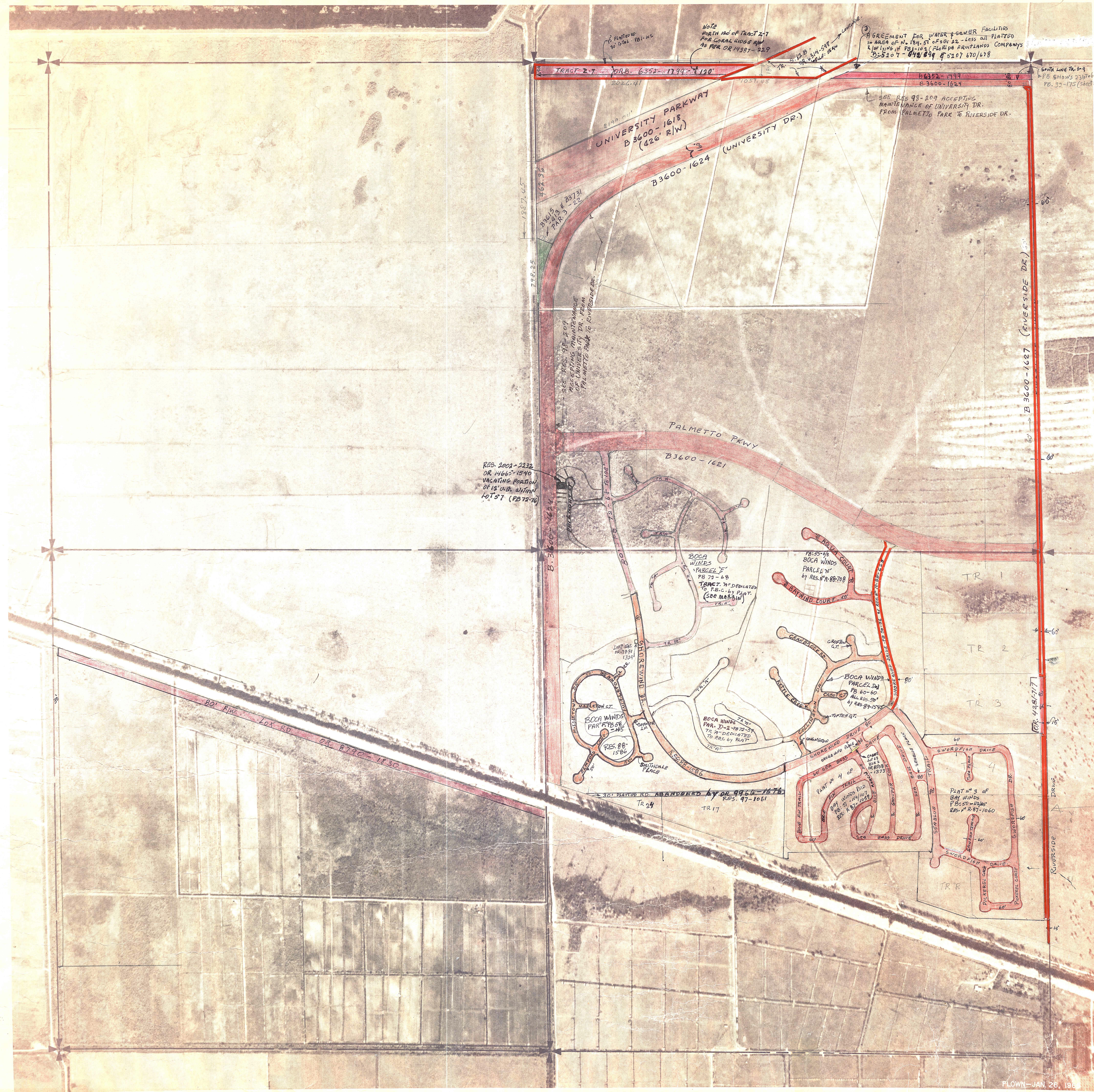
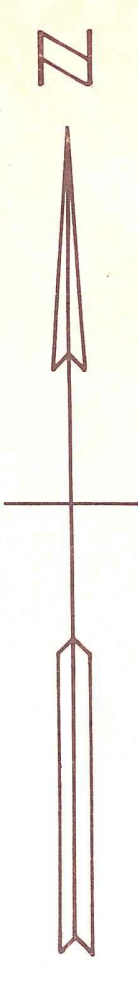

SEE Sect. 23-47-44 FOR E.R.W.

Palm Beach County (County) makes no representation or warranties whatsoever on the attached / enclosed information reflected herein pertaining to easements, rights-of-way, setback lines, reservations, agreements, and other similar matters. The information provided herein should not be relied upon by the requesting party to confirm the existence / non-existence of facts contained herein.

BOCA WINDS PARCEL "E"
P.B. 72-68-75

NAME OF ROADS DEDICATED TO B.C.C. (TR. #)

- LADY FEEN CIRCLE (50')
- MAY PAN DRIVE - 50'
- PHAM GRASS DR. - 50'
- SHORE WIND DR. - 50'
- SHORE WIND DR. - 108'
- SPIKE RUSH CR. - 50'
- SUGARBUCK CR. - 50'
- TOWN DR. - 50'
- TULLWOOD CR. - 50'

Florida Fruit & Nut Company's TR. # 1-102 (1971)

SEE Sect. 26-47-41 FOR E.R.W.

NOTE:
Information shown herein is compiled from the best available sources and CANNOT be used for surveys or land transfers of any type.

PALM BEACH COUNTY
555

SECT.	TWP.	RGE.
21	22	47
25	27	1 + 400

FLOWN - JAN. 26, 1988