

Palm Beach County (County) makes no representation or warranties whatsoever on the attached / enclosed information reflected herein pertaining to easements, rights-of-way, setback lines, reservations, agreements, and other similar matters. The information provided herein should not be relied upon by the requesting party to confirm the existence / non-existence of facts contained herein.

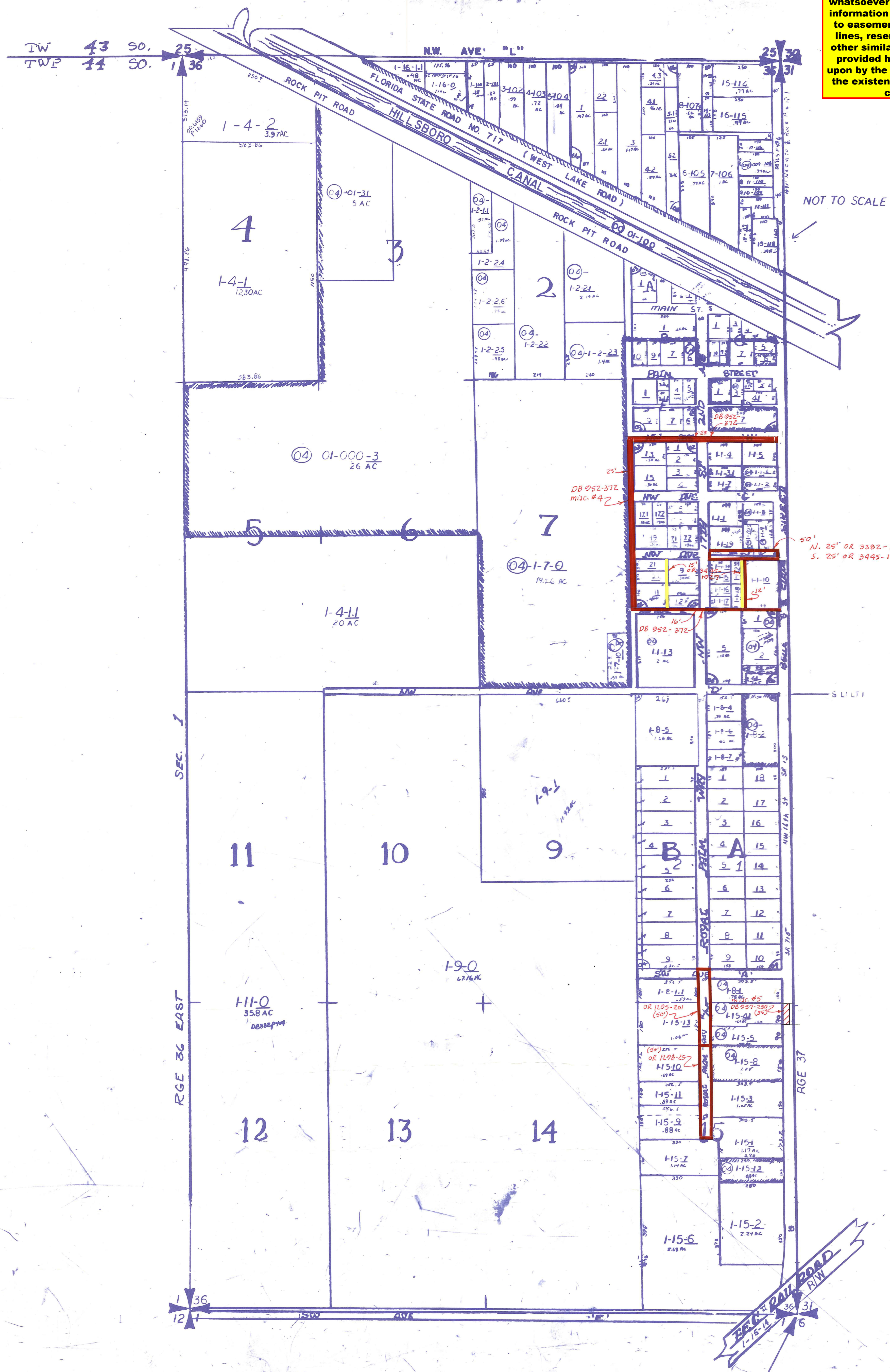
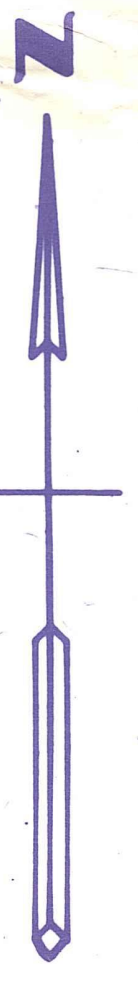

ALL OF SUB BY STATE SURVEY S & N OF L-14 00-04
 1/2 OF 35-43-36 FRAC SEC 1/4 S OF HILLSBORO CANAL
 N 1/2 02 BORCHARDT'S SUB PB 21-23 00
 N 1/2 03 ELLIOTT'S SUB PB 15-43 00-04
 S 1/2 04 INDIAN MOUND PARK PB 20-99 00
 N 1/2 05 " " ANNEX PB 23-90 00
 N 1/2 06 WEST NORTH MOOR HEIGHTS PB 21-72 00

DB 952-372
 misc. #42
 50'
 N. 25° OR 3882-1214
 S. 25° OR 3445-1925

NOTE:
 CITY OF BELLE GLADE IS
 CODED 04. AND ALSO THE
 CITY LIMITS ARE INDICATE
 AS SUCH: [Symbol]

NOTE:
 NOT TO BE REPRODUCED IN
 ANY FORM EXCEPT BY EXPRESS
 WRITTEN CONSENT FROM THE
 PALM BEACH COUNTY
 PROPERTY APPRAISER
 Information shown hereon is
 compiled from the best available
 sources and CANNOT be used
 for surveys or land transfers of
 any type.

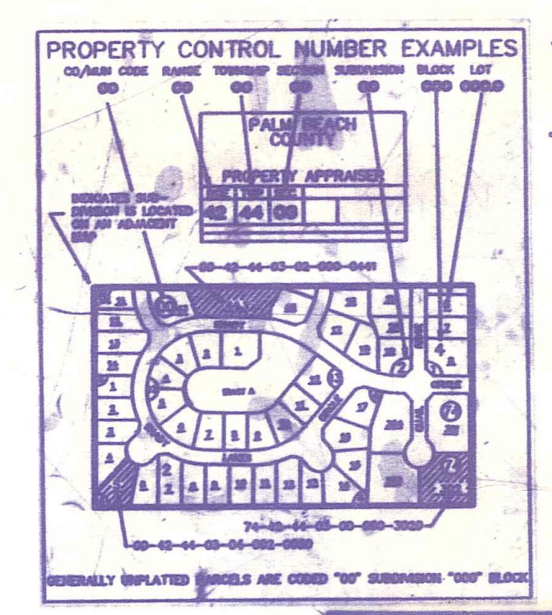

PALM BEACH COUNTY
 Misc.
 PROPERTY APPRAISER

36	43	36	AERIAL
36	43	36	NOI294
SCALE		1"=200'	
DRAWN BY		GRICE 10-4-73	
UPDATED		7-30-77	