

LAKE
OKEECHOBEE

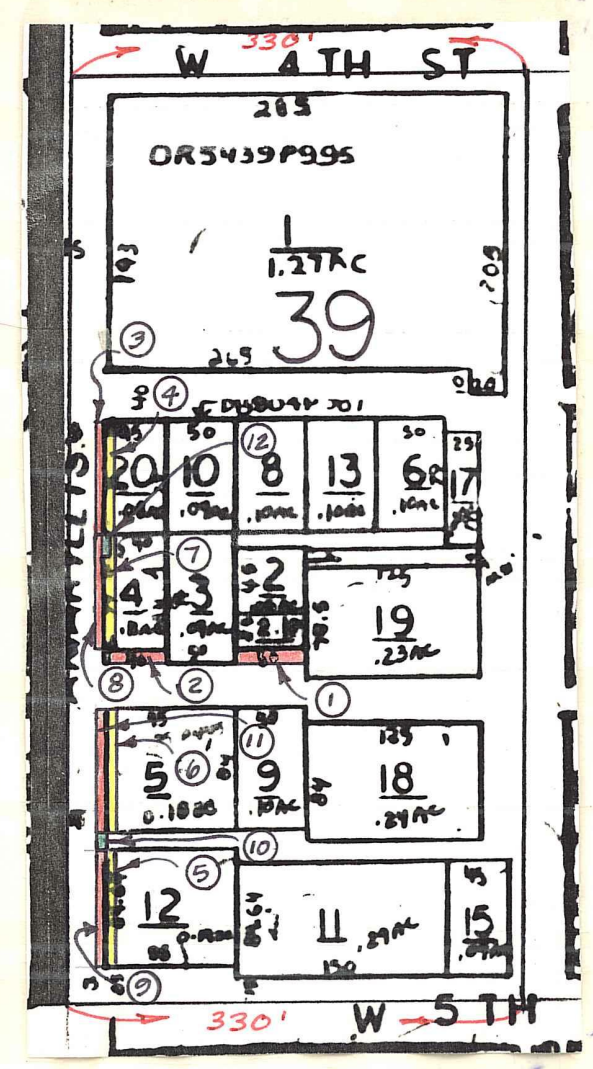

- ① - 9' R/W OR 3787-1908
- ② - 10' R/W OR 3787-1910
- ③ - 5' R/W OR 3787-1915
- ④ - 5' Utility Esmt. OR 3787-1919
- ⑤ - 5' Utility Esmt. OR 3787-1924
- ⑥ - 5' Utility Esmt. OR 3787-1904
- ⑦ - 5' Utility Esmt. OR 3787-1914
- ⑧ - 5' R/W OR 3787-1910
- ⑨ - 5' R/W OR 3787-1920
- ⑩ - 15.06' x 10' Land Parcel OR 3787-1905 & 1922
- ⑪ - 5' R/W OR 3787-1903
- ⑫ - 15' x 10' Land Parcel OR 3787-1912 & 1917

Detail

- SE 01 SALVATORE ADD PB16P76
- NE 02 SHIRLEY BLK PB16P32
- NE 03 ARMSTRONG ADD PB23P12
- NE 04 BAILEYS ADD PB16P88
- SE 05 CROSBYS SUB PB25P43
- E 1/2 06 FRIENDS SUB PB20P36
- NE 07 LAIRS SUB PB15P56
- NE 08 LAKE PARK IN PAHOKEE PB15P60
- NE 09 LAKEWOOD TERR PB18P85
- NE 10 MACKAY ADD PB16P96
- NE 11 MCLARITYS SUB PB16P73
- NE 12 PAHOKEE GARDENS REPL PB16P91
- NE 13 BAILEYS ADD NO.3 PB18P65
- NE 14 RIDGEWAY BCH RESUB TRS 6 & 7 REPL PB16P31
- NW 15 RICES SUB PB16P46
- SE 16 WASHINGTON PARK PB16P36
- SE 17 WASHINGTON PARK NO.2 PB16P77
- ALL 18 RIDGEWAY BEACH PB7P11
- NE 19 VELVA ELLIOTT GARDENS PB20P82
- NE 20 VICTOR L. GEIGER ADD PB18P73
- NE 21 VICTOR L. GEIGER ADD BLK 3 PB21P76
- NW 22 PARKVIEW MANOR PB27P17
- * PLAT SHOWS LTS 12 & 13 WITH COMMON LINE (INCORRECT). HIATUS LT BETWEEN. (OR3172P1209 CONFIRMS)
- SE 23 CROSBY 2ND ADDN TO PAHOKEE (87) PB53P185
- SE 24 SEMINOLE MANOR (91) PB87 P50
- SE 25 AMARYLLIS PARK (92) PB68P38

Notes:
For tract 39 See Detail.

Palm Beach County (County) makes no representation or warrants whatsoever on the attached / enclosed information reflected herein pertaining to easements, rights-of-way, setback lines, reservations, agreements, and other similar matters. The information provided herein should not be relied upon by the requesting party to confirm the existence / non-existence of facts contained herein.

NOTE: ALL OF SECTION IS WITHIN THE TWP. OF PAHOKEE CO. 48

NOTE:
NOT TO BE REPRODUCED IN ANY FORM EXCEPT BY EXPRESS WRITTEN CONSENT FROM THE PALM BEACH COUNTY PROPERTY APPRAISER.
Information shown hereon is compiled from the best available sources and CANNOT be used for surveys or land transfers of any type.

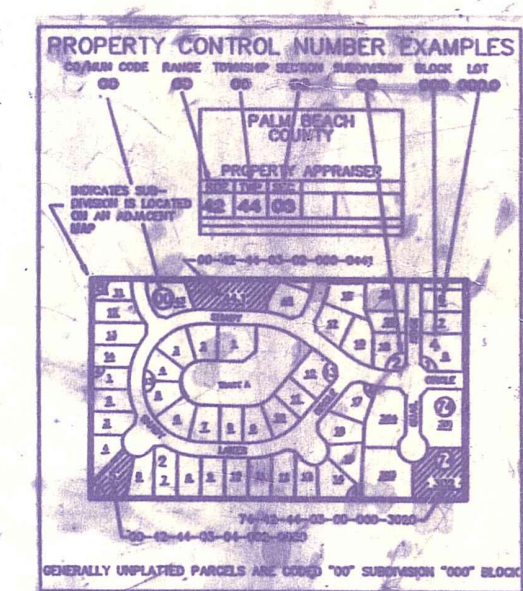

PALM BEACH COUNTY
Misc.
PROPERTY APPRAISER

RGE	TWP	SEC	AERIAL
37	42	18	NO1225
SCALE	1-200		
DRAWN BY	GRICE		
UPDATED	5-11-2015		

30	31	32	33	34	35	36	37
13	14	15	16	17	18	19	20
21	22	23	24	25	26	27	28
29	30	31	32	33	34	35	36
37	38	39	40	41	42	43	44