

8
17
20
21

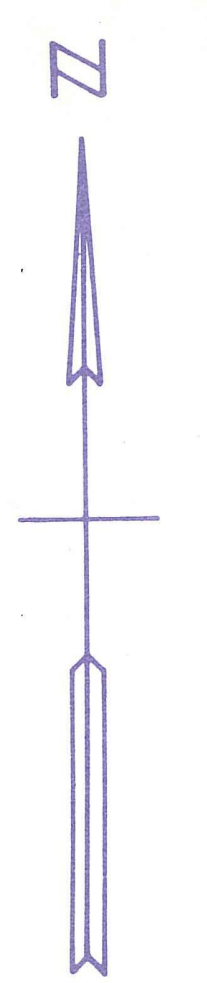

DEER RUN PLAT NO. 2 PB44PI71



PT OF DEER RUN PL 2 PB44PI71
ABNDED PER RES R-86-357
OR4851PI228

100
296.07 AC

DEER RUN PL. NO. 2
CODED 00-40-43-15

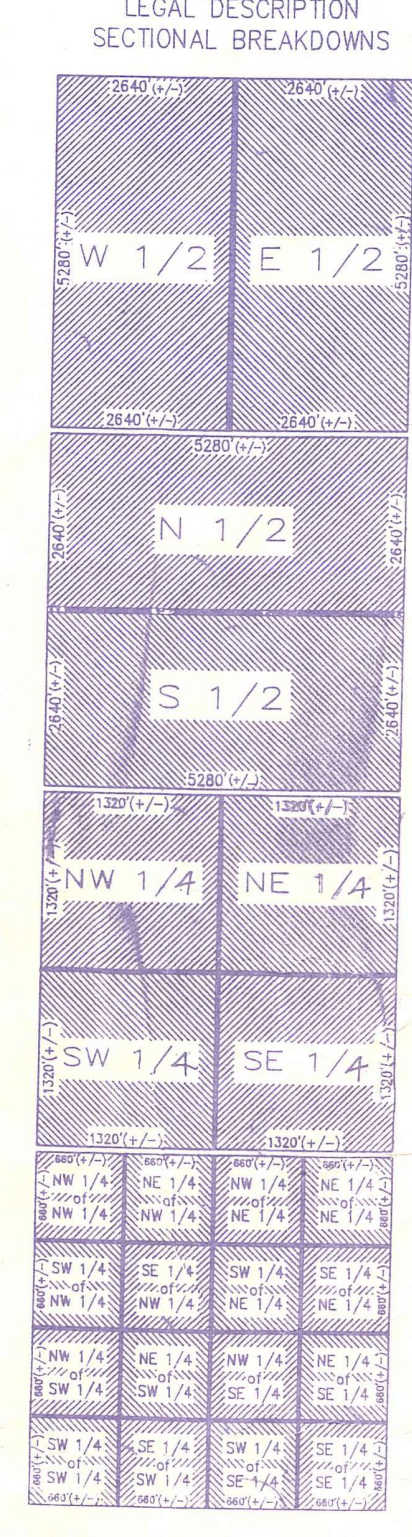

NOTE:
ALL OF SEC. 16 IS
IN THE COUNTY
& IS CODED 00

Palm Beach County (County) makes no representation or warranties whatsoever on the attached / enclosed information reflected herein pertaining to easements, rights-of-way, setback lines, reservations, agreements, and other similar matters. The information provided herein should not be relied upon by the requesting party to confirm the existence / non-existence of facts contained herein.

AG PARCEL W/HOMESTEAD EXEMPTION
PER: S.O.H

NOTE:
NOT TO BE REPRODUCED IN
ANY FORM EXCEPT BY EXPRESS
WRITTEN CONSENT FROM THE
PALM BEACH COUNTY
PROPERTY APPRAISER
Information shown hereon is
compiled from the best available
sources and CANNOT be used
for surveys or land transfers of
any type.

PALM BEACH COUNTY
GARY R. NIKOLITS
PROPERTY APPRAISER

| | | | | | | | | | | | |
|----|----|----|----|----|----|----|----|----------|-----------|-----|--------|
| 36 | 31 | 32 | 33 | 34 | 35 | 36 | 37 | RGE | TWP | SEC | AERIAL |
| 1 | 6 | 5 | 4 | 3 | 2 | 1 | 6 | 40 | 43 | 16 | No. 17 |
| 12 | 7 | 8 | 9 | 10 | 11 | 12 | 7 | SCALE | 1" = 200' | | |
| 13 | 18 | 17 | 16 | 15 | 14 | 13 | 18 | DRAWN BY | WCO III | | |
| 24 | 19 | 20 | 21 | 22 | 23 | 24 | 19 | UPDATED | | | |
| 25 | 30 | 29 | 28 | 27 | 26 | 25 | 30 | | | | |
| 36 | 31 | 32 | 33 | 34 | 35 | 36 | 37 | | | | |
| 1 | 6 | 5 | 4 | 3 | 2 | 1 | 6 | | | | |