

MARTIN COUNTY

SOUTH INDIAN RIVER DRAINAGE DISTRICT

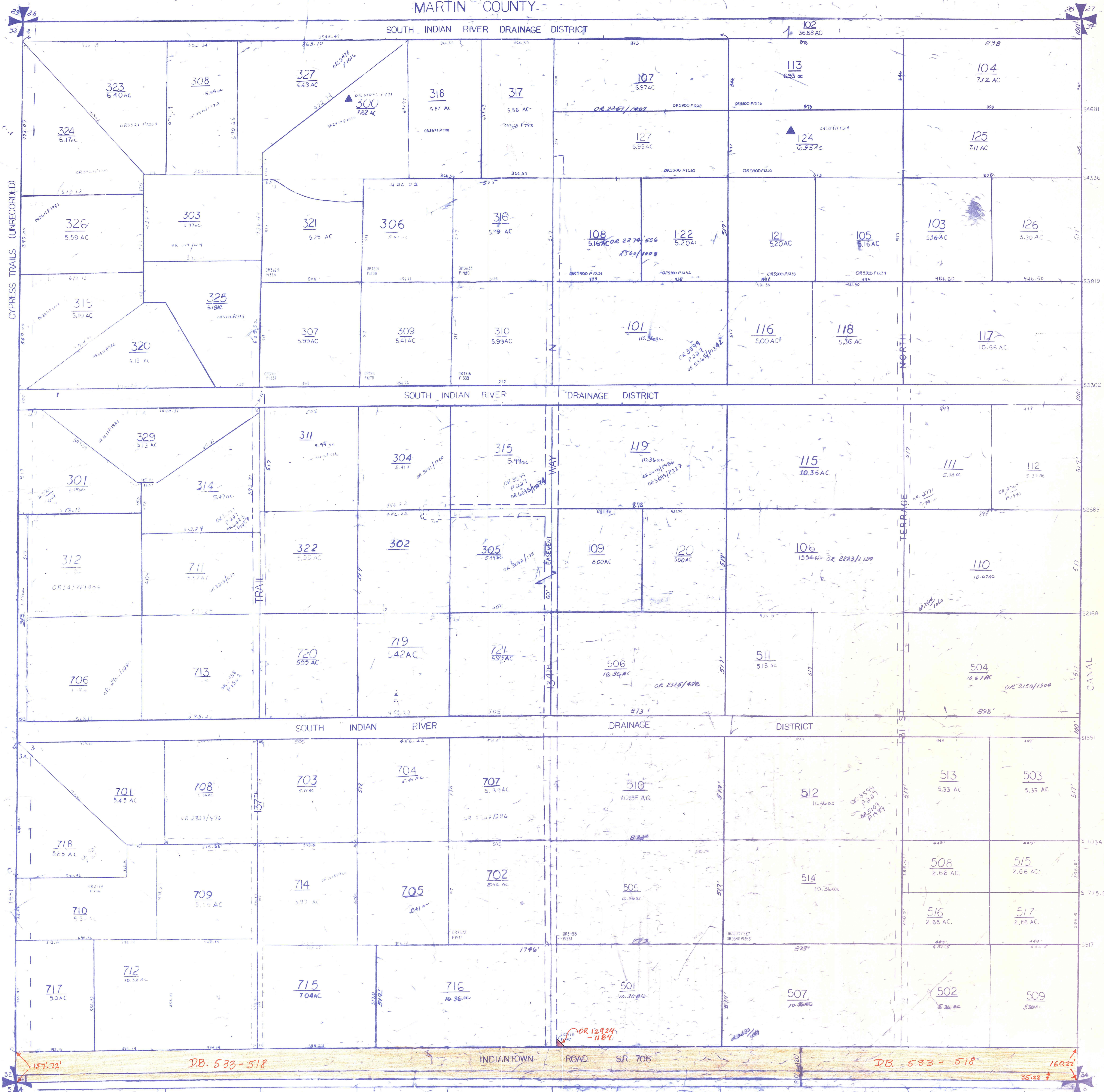

LEGAL DESCRIPTION EXAMPLES

**Palm Beach County (County) makes no representation or warrants whatsoever on the attached / enclosed information reflected herein pertaining to easements, rights-of-way, setback lines, reservations, agreements, and other similar matters. The information provided herein should not be relied upon by the requesting party to confirm the existence / non-existence of facts contained herein.**

ALL OF SECTION IN COUNTY=00

▲ PARCEL RESTRICTED PER: UNITY OF TITLE

NOTE: EAST SECTION LINE MEASUREMENTS INDICATED ARE ALL NORTH OF S.R. 706

NOTE:  
NOT TO BE REPRODUCED IN ANY FORM EXCEPT BY EXPRESS WRITTEN CONSENT FROM THE PALM BEACH COUNTY ASSESSOR.

Information shown hereon is compiled from the best available sources and CANNOT be used for surveys or land transfers of any type.

**PALM BEACH COUNTY**  
**GARY R. NIKOLITS**  
PROPERTY APPRAISER

RGE	TWP	SEC	AERIAL
41	40	33	NO
SCALE: 1" = 200'			
DRAWN BY			

30	31	32	33	34	35	36	37	38	39	40
1	2	3	4	5	6	7	8	9	10	11
12	13	14	15	16	17	18	19	20	21	22
23	24	25	26	27	28	29	30	31	32	33
34	35	36	37	38	39	40	41	42	43	44