

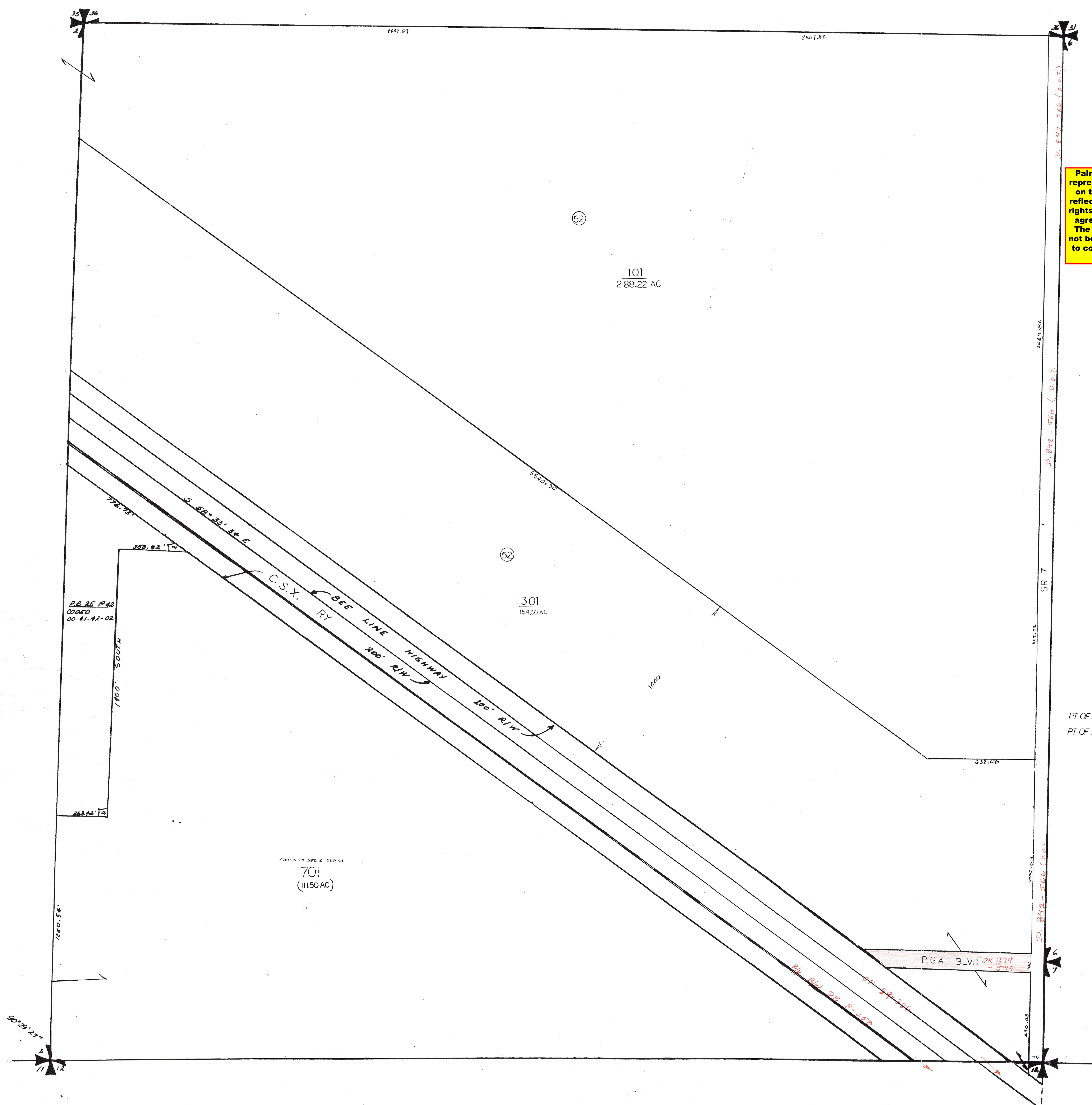

Palm Beach County (County) makes no representation or warrants whatsoever on the attached / enclosed information reflected herein pertaining to easements, rights-of-way, setback lines, reservations, agreements, and other similar matters. The information provided herein should not be relied upon by the requesting party to confirm the existence / non-existence of facts contained herein.



PT OF SECTION IN PALM BEACH GARDENS (52)
 PT OF SECTION IN COUNTY (00)

NOTE:
 NOT TO BE REPRODUCED IN ANY FORM EXCEPT BY EXPRESS WRITTEN CONSENT FROM THE PALM BEACH COUNTY PROPERTY APPRAISER
 Information shown hereon is compiled from -- best available sources and CANNOT be used for surveys or land transfers of any type.

PALM BEACH COUNTY
GARY R. NIKOLITS
 PROPERTY APPRAISER

34	31	32	33	34	35	36	37	RD	TWP	RFC	AERIAL
1	2	3	4	5	6	7	8	41	42	1	NO 99-10
9	10	11	12	13	14	15	16	SCALE	1"=300'		
17	18	19	20	21	22	23	24	MADE BY	H.L. 197		