

MEASURED ALONG NORTH SECTION LINE

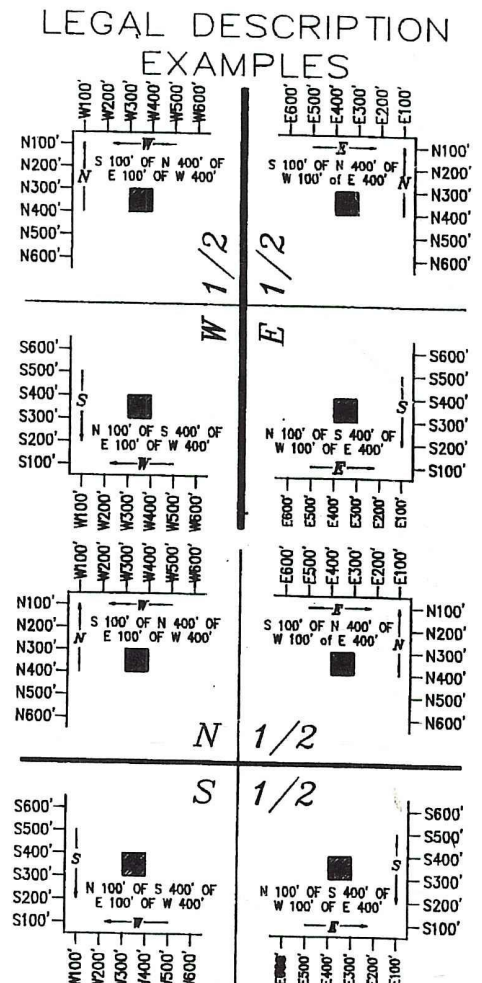
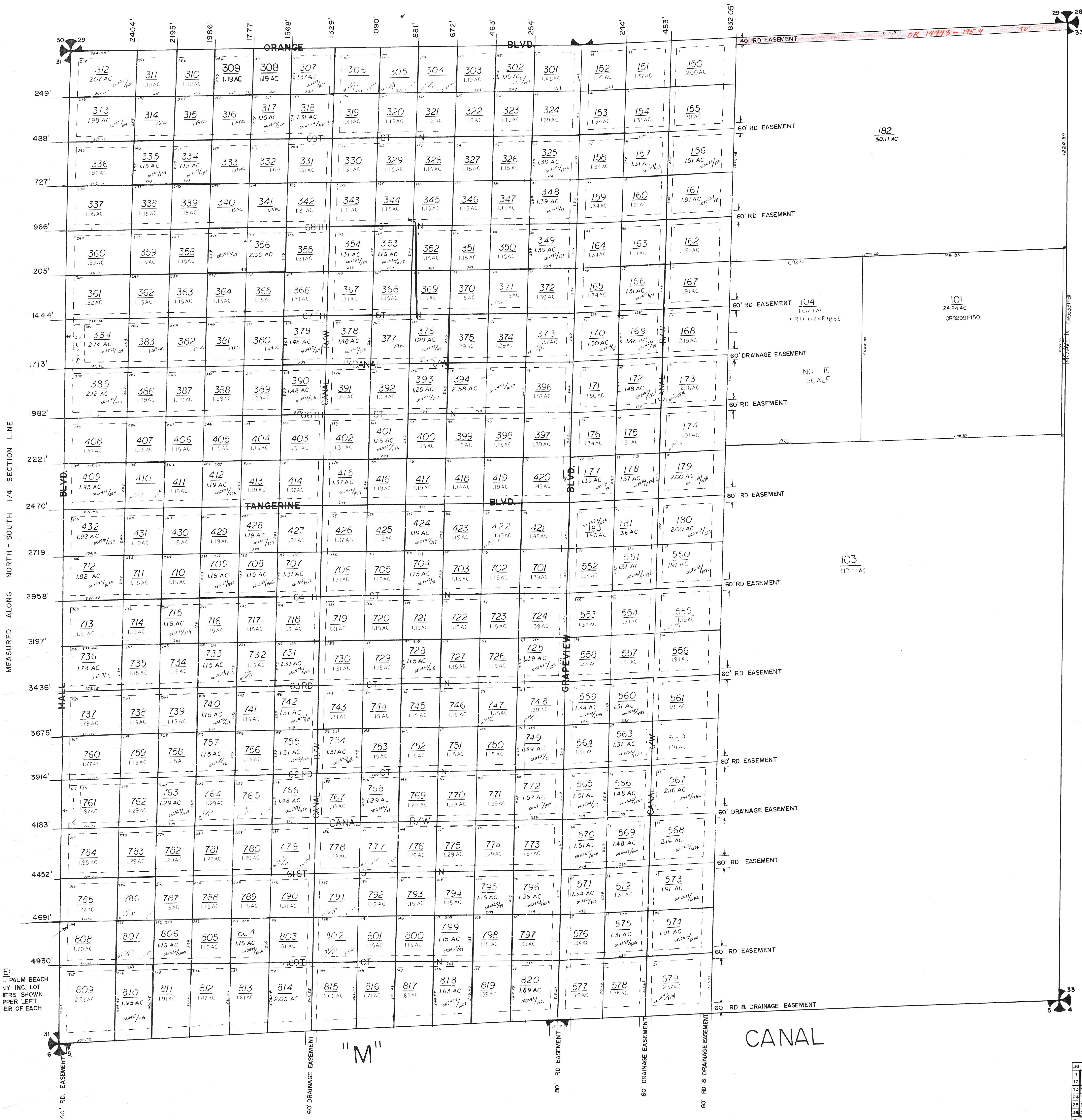

Palm Beach County (County) makes no representation or warrants whatsoever on the attached / enclosed information reflected herein pertaining to easements, rights-of-way, setback lines, reservations, agreements, and other similar matters. The information provided herein should not be relied upon by the requesting party to confirm the existence / non-existence of facts contained herein.

ALL OF SECTION IS IN THE COUNTY CODED-00

NOTE:
 NOT TO BE REPRODUCED IN ANY FORM EXCEPT BY EXPRESS WRITTEN CONSENT FROM THE PALM BEACH COUNTY PROPERTY APPRAISER
 Information shown hereon compiled from the best available sources and CANNOT be used for surveys or land transfers of any type.

PALM BEACH COUNTY
GARY R. NIKOLIT
 PROPERTY APPRAISER

RGE	TWP	SEC	AEF
41	42	32	NO. 00
SCALE	1"=200'		
DRAWN BY	OLLIS 9-21-7		
UPDATED	MAD 10-21-7		

R.P.B.C. - "AL"