

NOTE: SUB 06 CODED TO 74-41-42-24

Palm Beach County (County) makes no representation or warranties whatsoever on the attached / enclosed information reflected herein pertaining to easements, rights-of-way, setback lines, reservations, agreements, and other similar matters. The information provided herein should not be relied upon by the requesting party to confirm the existence / non-existence of facts contained herein.

NOTE:
NOT TO BE REPRODUCED IN ANY FORM EXCEPT BY EXPRESS WRITTEN CONSENT FROM THE PALM BEACH COUNTY PROPERTY APPRAISER
Information shown hereon is compiled from the best available sources and CANNOT be used for surveys or land transfers of any type.

PALM BEACH COUNTY
meaco
PROPERTY APPRAISER

36	31	32	33	34	35	36	31
1	6	5	4	3	2	1	0
12	7	8	9	10	11	12	7
13	18	17	16	15	14	13	18
24	19	20	21	22	23	24	19
25	30	29	28	27	26	25	30
36	31	32	33	34	35	36	31
1	0	0	0	0	0	0	1

RGE	TWP	SEC	AERIAL
41	42	36	NO 59-32
SCALE 1" = 200'			
DRAWN BY		G. WILLIAMS	
UPDATED			

L-14

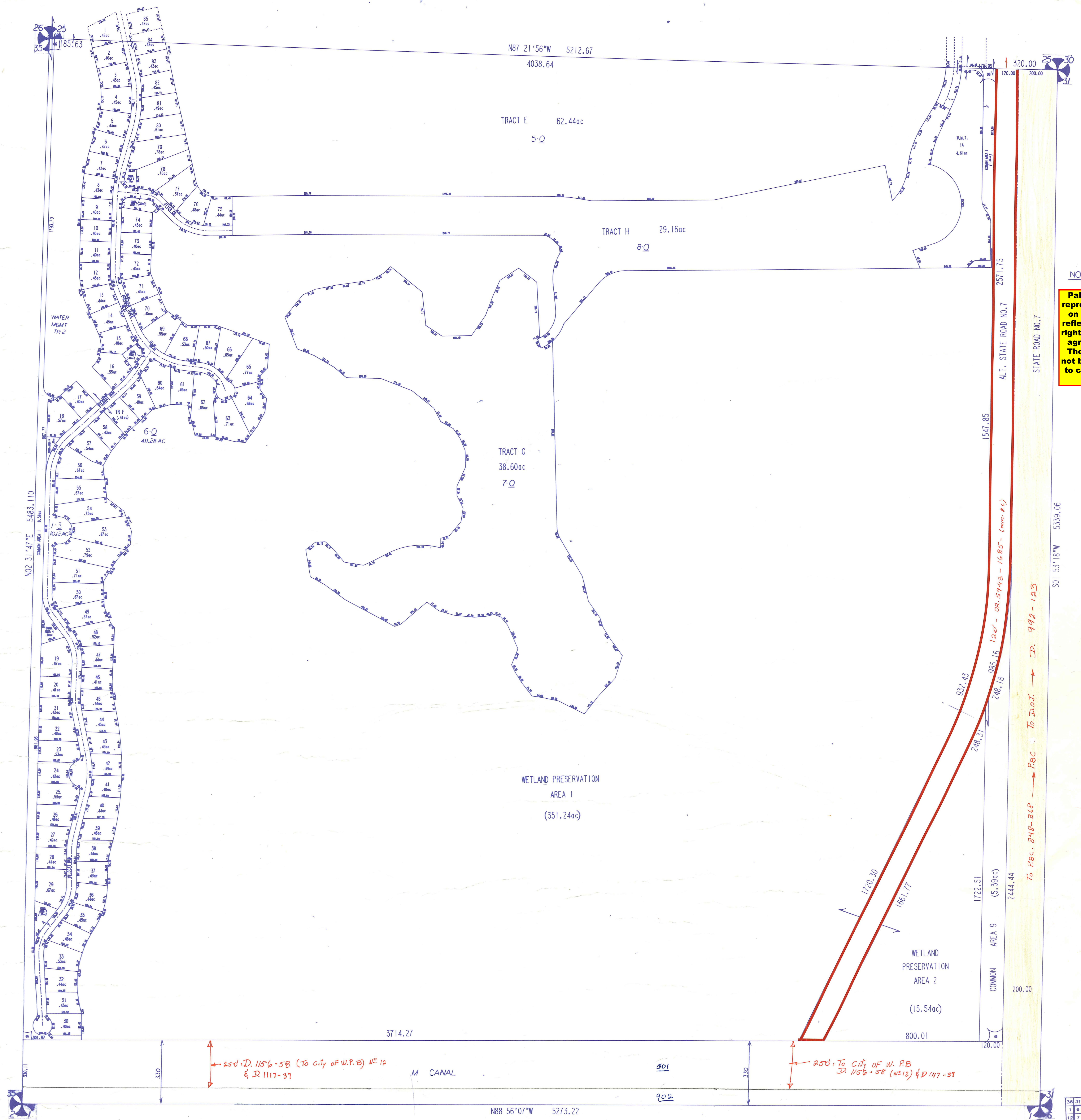

250' D. 1156-58 (To City of W.P.B) 1/2" 12
E.D. 1117-37

250' To City of W.P.B
D. 1156-58 (1/2" 12) E.D. 1117-37

To Pbc. 848-36P → Pbc To Do.J → D. 992-123

S01 53'18"W 5339.06

AL.T. STATE ROAD NO. 7 2571.75

1547.85

885.16 120' - 02-59-93 - 1685' - (meaco)

248.18

248.31

932.43

1720.30

1661.77

COMMON AREA 9 (5.39ac)

WETLAND PRESERVATION AREA 2 (15.54ac)

WETLAND PRESERVATION AREA 1 (351.24ac)

TRACT G 38.60ac 7-Q

TRACT H 29.16ac 8-Q

TRACT E 62.44ac 5-Q

6-Q 411.28 AC

WATER MGMT TR 2

N02 31'47"E 5483.110

N88 56'07"W 5273.22

3714.27

M CANAL

901

902

330

800.01

200.00

2444.44

1722.51

248.31

932.43

1547.85

2571.75

320.00

200.00

200.00

