

LEGAL DESCRIPTION SECTIONAL BREAKDOWNS

W 1/2	E 1/2
N 1/2	S 1/2
NW 1/4	NE 1/4
SW 1/4	SE 1/4

**Palm Beach County (County) makes no representation or warranties whatsoever on the attached / enclosed information reflected herein pertaining to easements, rights-of-way, setback lines, reservations, agreements, and other similar matters. The information provided herein should not be relied upon by the requesting party to confirm the existence / non-existence of facts contained herein.**

O1-LOXAHATCHEE GROVES  
SEC'S 17-22 .27-34-43-41  
CODED IN 17

S1/2 01 PINWOOD EAST OF WELLINGTON PB32 P (1977)  
E1/2 02 CYPRESS HEAD SUBDIVISION UNIT ONE (1977)  
N-W 03 CYPRESS LAKE DR. (1981) PB41 P90  
PB 74-P-76

PT OF SEC IN COUNTY 00  
PT IN ROYAL PALM BEACH 72

**Notes:**

- Southern Blvd. (S.R. 80) Please Note: CMB 13-490 for S.R. 80 describes a 100' R/W for 17.4 miles. The description can not be plotted with reasonable accuracy. (6-30-1930)
- ROADS REMOVED FROM RD. MAINTENANCE INVENTORY AS RESULT OF WELLINGTON INCORPORATION ON NOV. 7, 1995

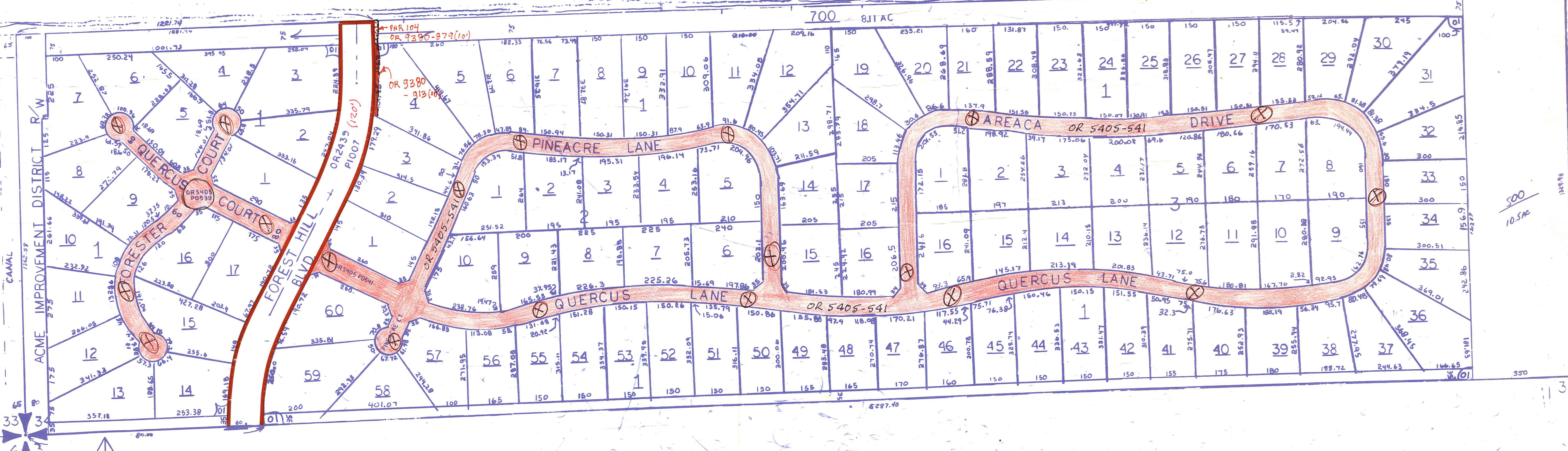
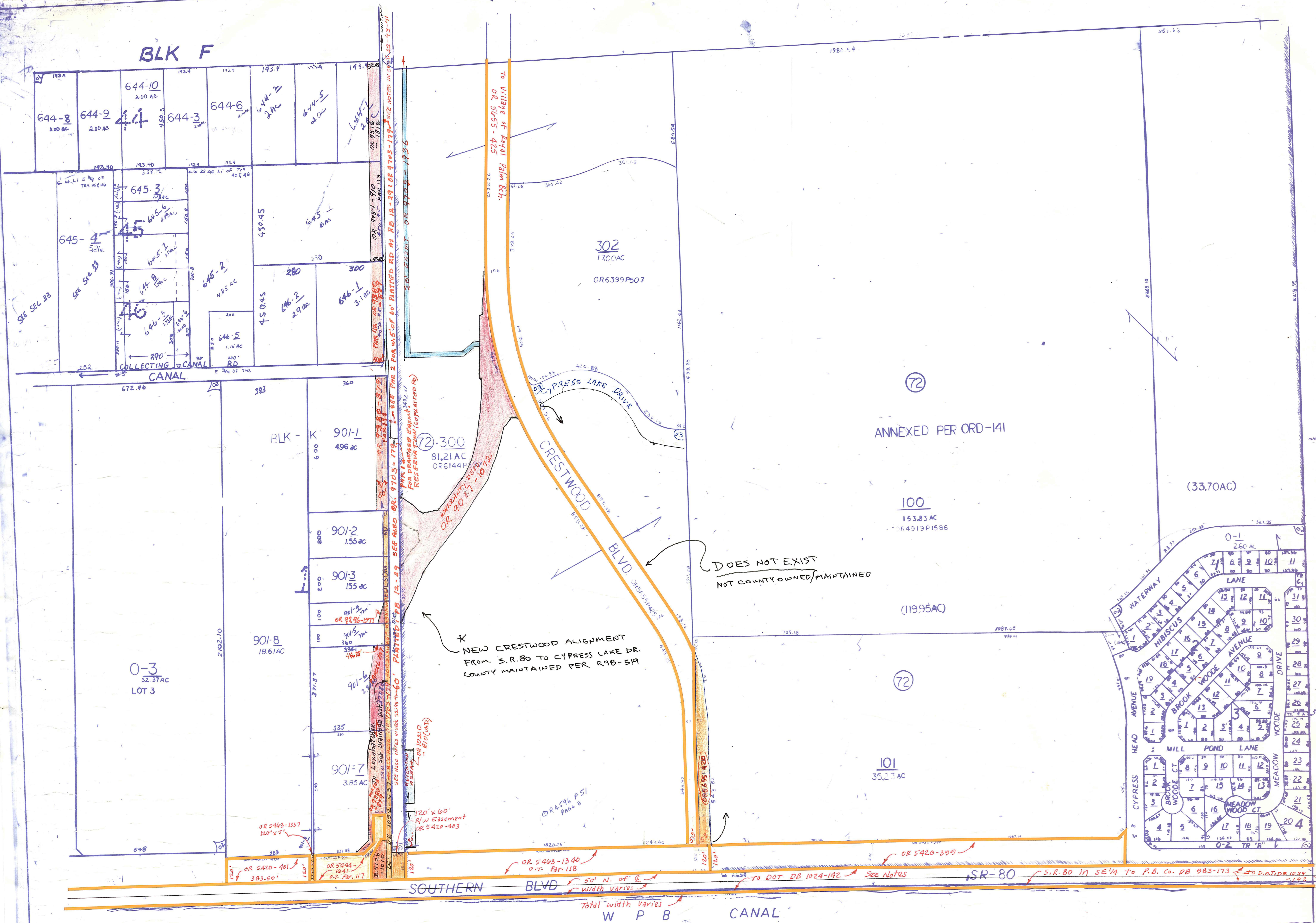

15-11-001 as per DB 1024-142

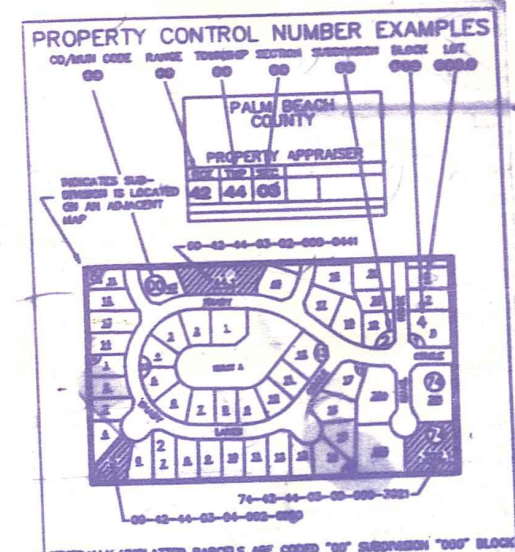

NOTE:  
NOT TO BE REPRODUCED IN ANY FORM EXCEPT BY EXPRESS WRITTEN CONSENT FROM THE PALM BEACH COUNTY PROPERTY APPRAISER

Information shown hereon is compiled from the best available sources and CANNOT be used for surveys or land transfers of any type.

**PALM BEACH COUNTY**  
N-21  
PROPERTY APPRAISER

30	31	32	33	34	35	36	37
1	2	3	4	5	6	7	8
9	10	11	12	13	14	15	16
17	18	19	20	21	22	23	24
25	26	27	28	29	30	31	32
33	34	35	36	37	38	39	40
41	42	43	44	45	46	47	48
49	50	51	52	53	54	55	56

RGE	TWP	SEC	AERIAL
41	43	34	NO235

SCALE 1" = 200'

DRAWN BY [Signature]

UPDATED 7-7-92 LAS

CODED 41-43-33-01