

Palm Beach County (County) makes no representation or warranties whatsoever on the attached / enclosed information reflected herein pertaining to easements, rights-of-way, setback lines, reservations, agreements, and other similar matters. The information provided herein should not be relied upon by the requesting party to confirm the existence / non-existence of facts contained herein.

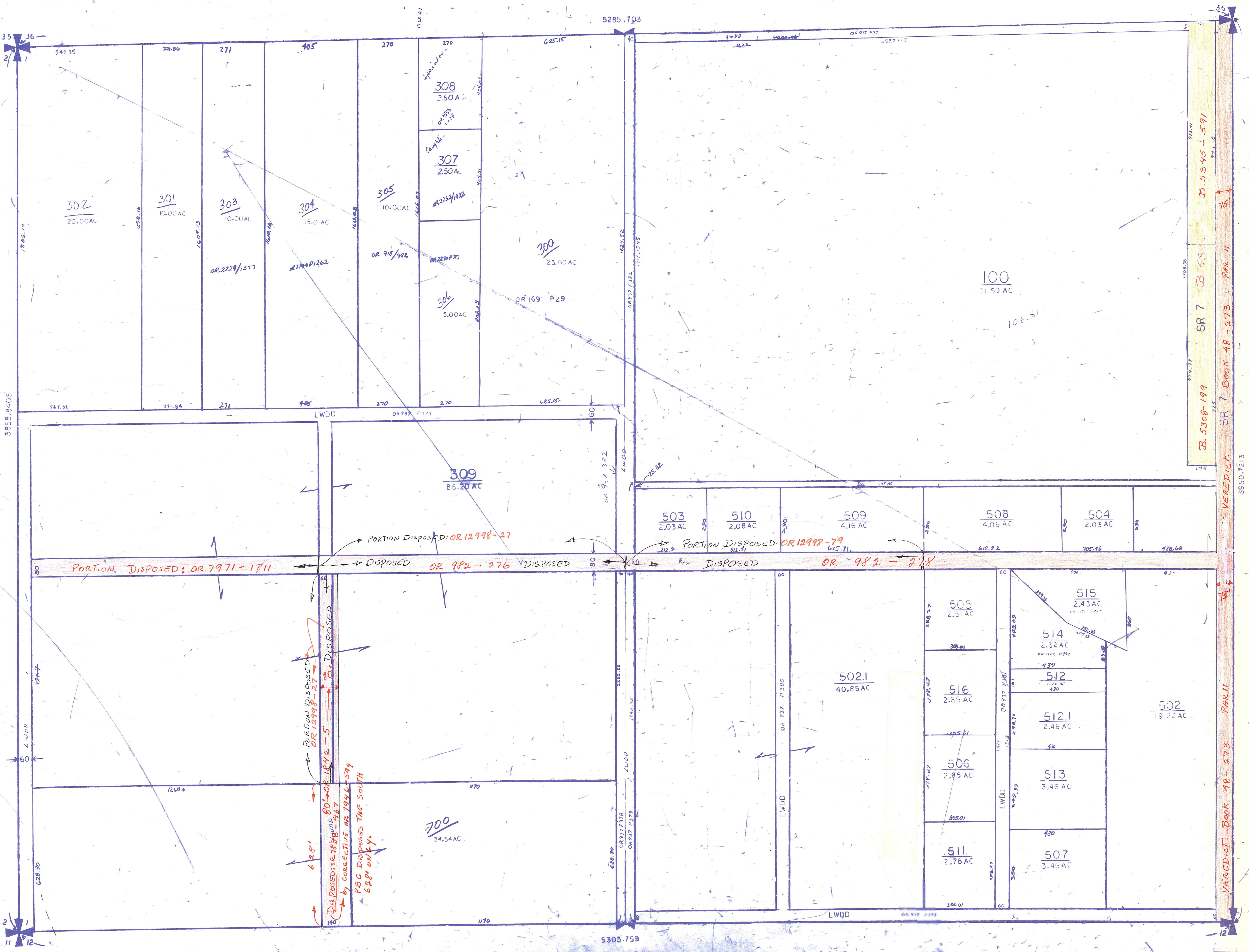

LEGAL DESCRIPTION
SECTIONAL BREAKDOWNS

W 1/2	E 1/2
N 1/2	
S 1/2	
NW 1/4	NE 1/4
SW 1/4	SE 1/4



NOTE: ALL OF SEC 1 IS IN THE COUNTY

11-44-41
11-44-41

PALM BEACH COUNTY

PROPERTY APPRAISER

36	31	32	33	34	35	36	37
1	6	5	4	3	2	1	6
12	7	8	9	10	11	12	7
13	18	17	16	15	14	13	18
24	19	20	21	22	23	24	19
35	30	29	28	27	26	25	30
38	31	32	33	34	35	36	37
41	44						47
SCALE		1" = 200'		DRAWN BY		OLLIS	
AGE		TWP		SEC		APRAL	
41		44				NO 15	