

**Palm Beach County (County) makes no representation or warrants whatsoever on the attached / enclosed information reflected herein pertaining to easements, rights-of-way, setback lines, reservations, agreements, and other similar matters. The information provided herein should not be relied upon by the requesting party to confirm the existence / non-existence of facts contained herein.**

01 WELLINGTON AERO CLUB OF THE LANDINGS AT WELLINGTON (1980) PB38P159  
 SE 402 LITTLE PLACE OF LANDINGS AT WELLINGTON (89) PB56P25  
 SE 03 LAKEFIELD OF THE LANDINGS AT WELLINGTON PL 2B (90) PB63P27

★ UND 1/2 INT GAS, OIL & MINERAL RIGHTS  
 ⊗ ROADS REMOVED FROM RD MAINTENANCE INVENTORY AS RESULT OF WELLINGTON INCORPORATION ON NOV. 7, 1995.

NOTE:  
 ALL OF SECTION IN COUNTY. (C)

NOTE:  
 NOT TO BE REPRODUCED IN ANY FORM EXCEPT BY EXPRESS WRITTEN CONSENT FROM THE PALM BEACH COUNTY PROPERTY APPRAISER  
 Information shown hereon is compiled from the best available sources and CANNOT be used for surveys or land transfers of any type.

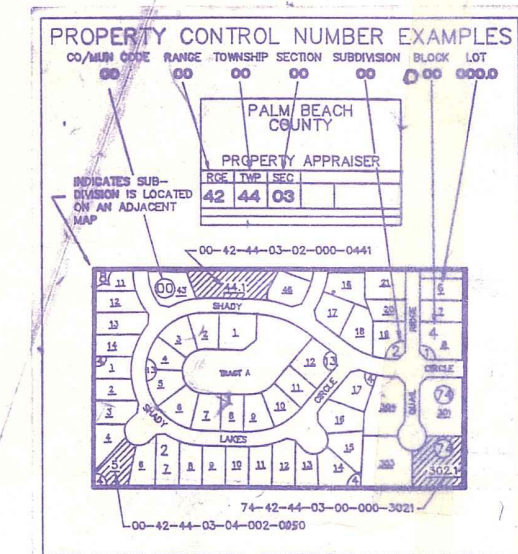

**PALM BEACH COUNTY**  
**GARY R. NIKOLITS**  
 PROPERTY APPRAISER

36	31	32	33	34	38	36	31	RGE	TWP	SEC	AERIAL
1	8	9	4	3	2	1	7	41	44	18	No 54 65
12	7	8	9	10	11	12	7	SCALE	1" = 200'		
13	8	9	10	11	12	13	8	DRAWN BY	C. BROWN		
14	9	10	11	12	13	14	9	UPDATED			
15	10	11	12	13	14	15	10				
16	11	12	13	14	15	16	11				
17	12	13	14	15	16	17	12				
18	13	14	15	16	17	18	13				
19	14	15	16	17	18	19	14				
20	15	16	17	18	19	20	15				
21	16	17	18	19	20	21	16				
22	17	18	19	20	21	22	17				
23	18	19	20	21	22	23	18				
24	19	20	21	22	23	24	19				
25	20	21	22	23	24	25	20				
26	21	22	23	24	25	26	21				
27	22	23	24	25	26	27	22				
28	23	24	25	26	27	28	23				
29	24	25	26	27	28	29	24				
30	25	26	27	28	29	30	25				
31	26	27	28	29	30	31	26				
32	27	28	29	30	31	32	27				
33	28	29	30	31	32	33	28				
34	29	30	31	32	33	34	29				
35	30	31	32	33	34	35	30				
36	31	32	33	34	35	36	31				

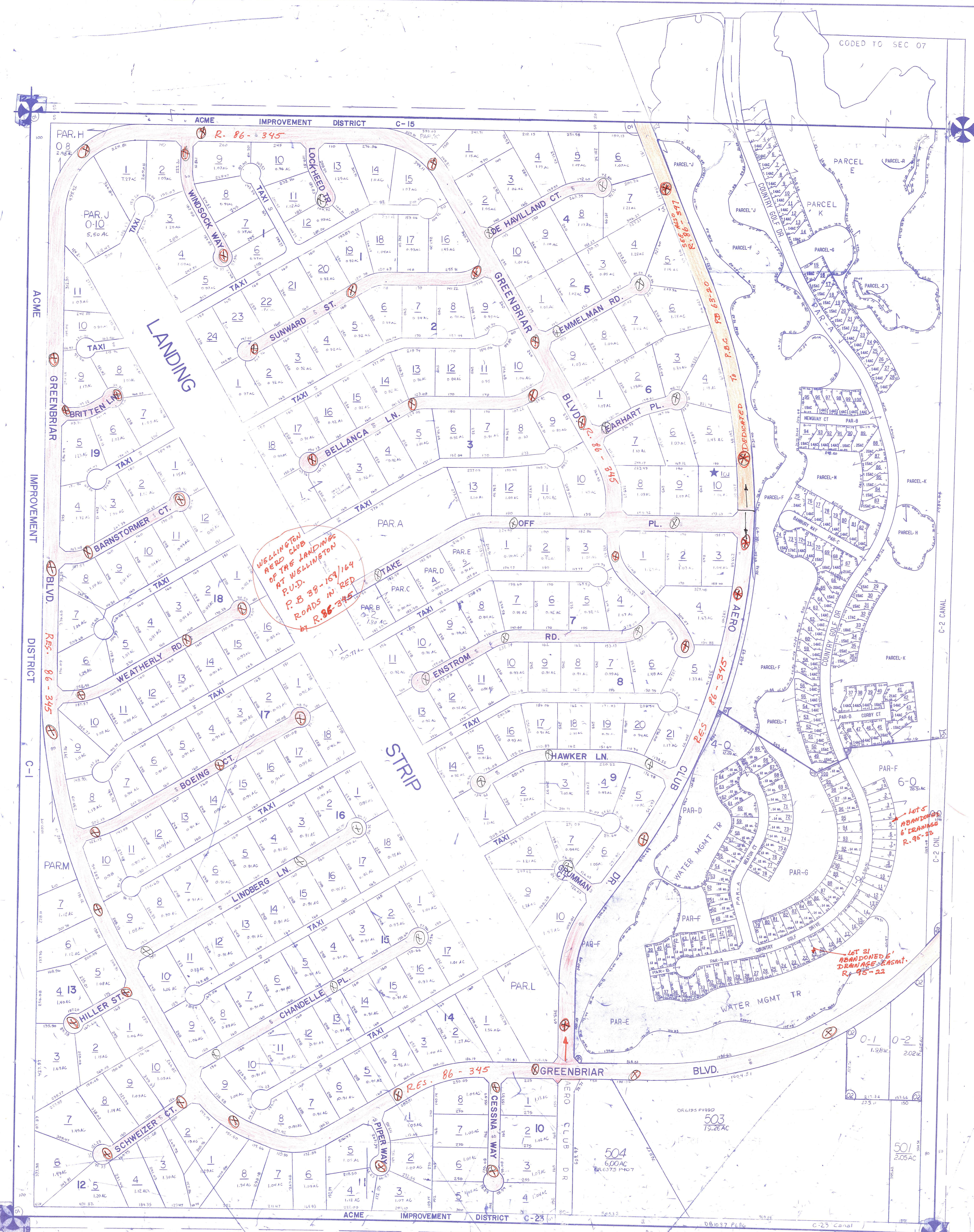

WELLINGTON AERO CLUB OF THE LANDINGS AT WELLINGTON P.U.D. P.B. 38-159/164 ROADS IN RED BY R.86-345

LOT 21 ABANDONED DRAINAGE EAST. R. 45-22

LOT 5 ABANDONED DRAINAGE R. 45-22

RES. 86-345

ORLIPS P1890 503 75.26AC

504 60.0AC BR 1375 P40.7

501 20.05AC

BRUNNING 44-11 31877