

Palm Beach County (County) makes no representation or warranties whatsoever on the attached / enclosed information reflected herein pertaining to easements, rights-of-way, setback lines, reservations, agreements, and other similar matters. The information provided herein should not be relied upon by the requesting party to confirm the existence / non-existence of facts contained herein.

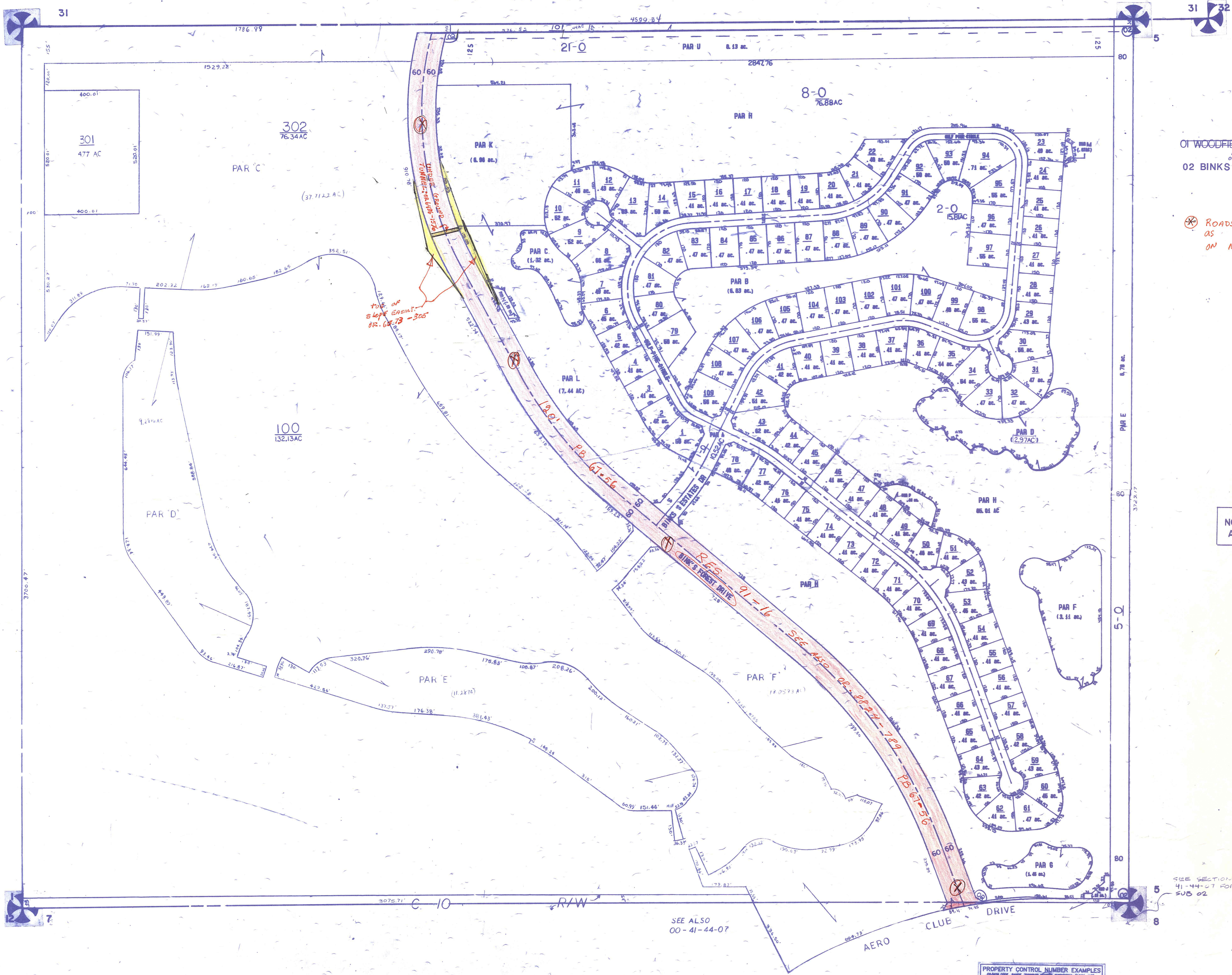
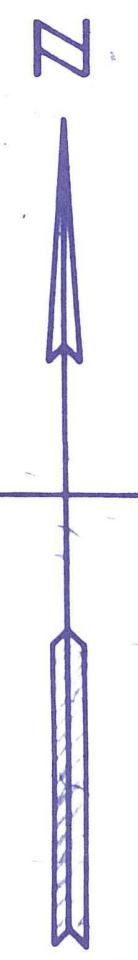

01 WOODFIELD NO. 1 OF THE LANDINGS AT WELLINGTON  
 02 BINKS FOREST OF THE LANDINGS AT WELLINGTON (91) PB67P56

ROADS REMOVED FROM RD. MAINTENANCE INVENTORY AS RESULT OF WELLINGTON INCORPORATION ON NOV 7, 1995.

NOTE:  
 ALL SEC. IN COUNTY = 00

NOTE:  
 NOT TO BE REPRODUCED IN ANY FORM EXCEPT BY EXPRESS WRITTEN CONSENT FROM THE PALM BEACH COUNTY PROPERTY APPRAISER  
 Information shown hereon is compiled from the best available sources and CANNOT be used for surveys or land transfers of any type.

SEE ALSO  
 00-41-44-07

SEE SECTION 41-44-07 FOR SUB. 02

Q-21

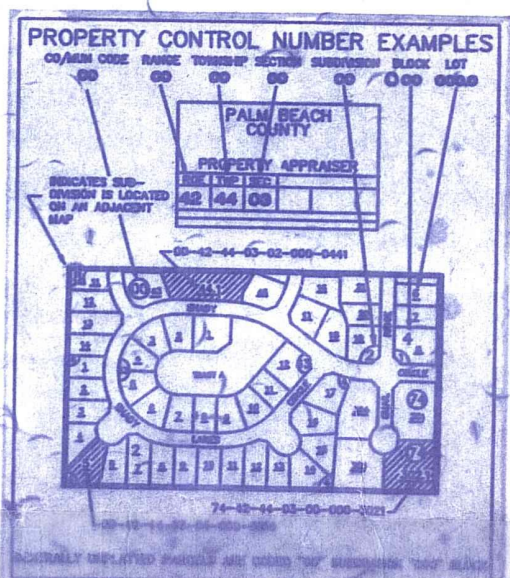

56	31	32	33	34	35	36	37
1	2	3	4	5	6	7	8
12	13	14	15	16	17	18	19
24	25	26	27	28	29	30	31
32	33	34	35	36	37	38	39
40	41	42	43	44	45	46	47

RGE	TWP	SEC	AERIAL
41	44	6	NO 54-60
SCALE	1" = 200'		
DRAWN BY	L. PRICE 6-15-78		
UPDATED	3-11-91 S.C.B.		

PALM BEACH COUNTY

PROPERTY APPRAISER