

All roads in Abyssinia Park (U/R)  
by 70c-2933 cert # 275  
or 1902-1322 (exceptions shown)

SEE NOTES FOR CHURCH ST.

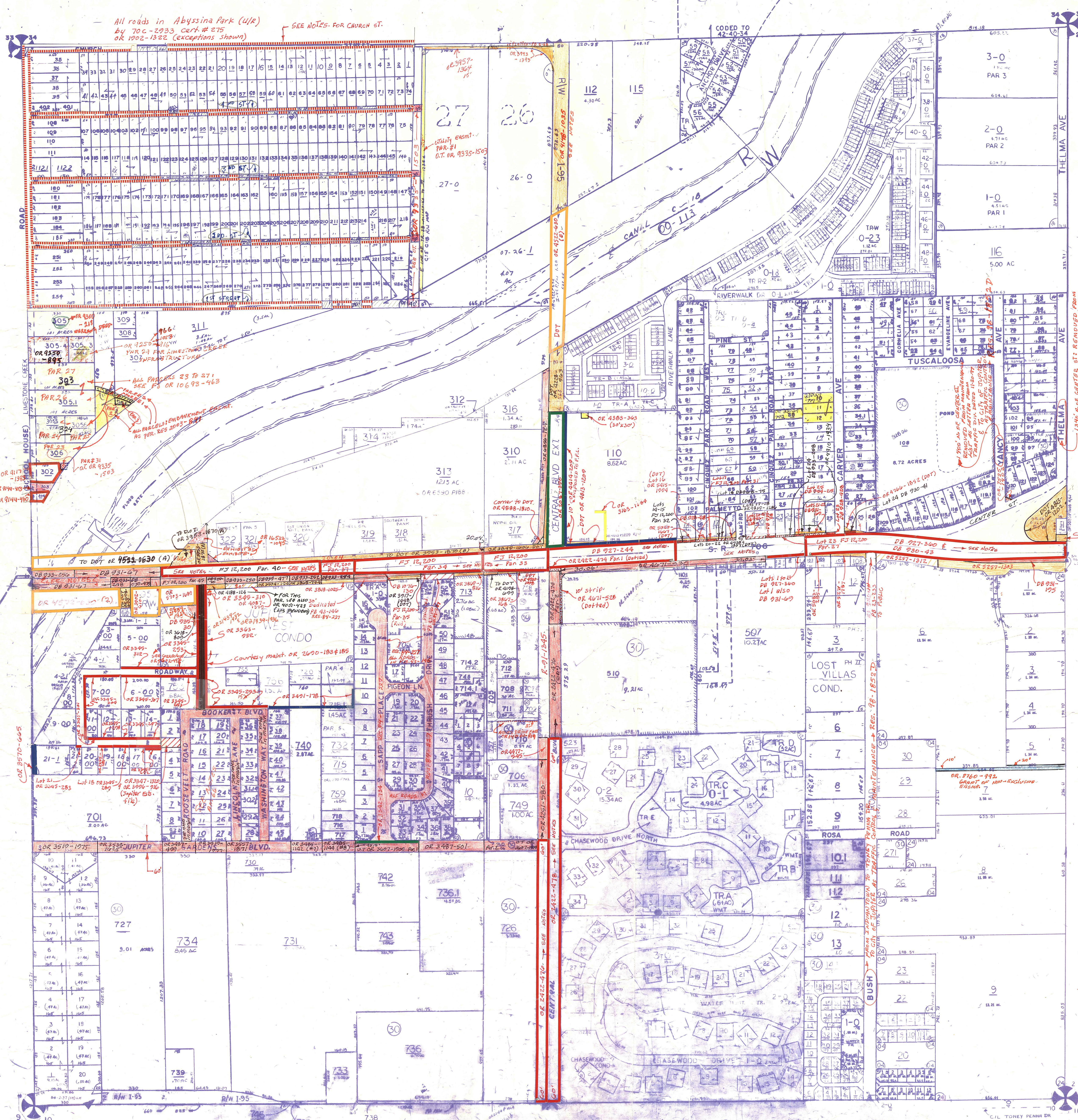

- SW02 ABYSSINIA PARK, DIR.EC. AM22-00
- SW02 BAKER PK.2, DIR.EC. AM38-09
- SW03 BENDERS HEIGHTS DIR.EC. AM41-00
- SE04 WILL BUSH'S ADD. EB23-23300
- AR05 CINQUEZ PARK A. EB20-81-00
- NE06 CINQUEZ PARK 2ND ADD. PB21-20-00
- SW07 LAUREL OAKS. DIR. ERM'S. PB2-60-00
- SW08 JUPITER ESTATES. AM.66-00
- SW09 JUPITER GARDENS (932) PB43 P146 00
- SE 10 CHASEWOOD (1989) PB45P68 00
- SE 11 CHASEWOOD OF JUPITER CONDO
- SE 12 CHASEWOOD NORTH (85) PB47P170
- SE14 CHASEWOOD OF JUPITER NORTH COND(85)(87)(89) (90)
- SE 15 LOST VILLAS COND (1985)
- NE 16 RIVER WALK PL 2 (87) PB52P170
- NE 17 RIVER WALK PL1 REPL (87) PB53P171
- NE 18 JUPITER COVE (87) PB54P129
- SW 19 JUPITER WEST COND (88)
- NE 20 RIVER WALK PL 3 (90) PB62P36 00
- SE 21 LAUREL OAKS AT JUPITER PL 1 (90) PB62P104 00
- SE 22 LAUREL OAKS AT JUPITER PL 2 (90) PB62P135 00
- SE 23 LAUREL OAKS AT JUPITER PL 3 (90) PB62P179
- SE 24 TARAGRAY (91) PB66P112 00
- SW 25 A A COMMERCE PARK (91) PB66 P132

**Palm Beach County (County) makes no representation or warranties whatsoever on the attached / enclosed information reflected herein pertaining to easements, rights-of-way, setback lines, reservations, agreements, and other similar matters. The information provided herein should not be relied upon by the requesting party to confirm the existence / non-existence of facts contained herein.**

- NOTE:**  
PT OF SEC IN COUNTY (9)  
PT " " " JUPITER (30)
- Notes:**
- Indiantown Rd. 100' wide Disposed to DOT DB 935-410
  - Central Blvd. 1500' North of Indiantown Rd. 120' R/W by Reso. # R91-1345 (Reso. File)
  - Central Blvd. NORTH of C-18 CANAL 500' OR 6274-1014 FOR ALIGNMENT
  - Central Blvd. 900' South of Indiantown Rd. 120' R/W by Reso. # R91-1345 (R/W File)
  - Maintained by PBE WITHIN LIMITS OF TOWN OF JUPITER RES. 92-800 (RES. FILE) & RES. 98-1855.3
  - For Roads in Jupiter Estates; (AM W) Booker Blvd., Roosevelt Ed., Lincoln Ln. and Washington Way, (See Jupiter Estates file for Deeds) SEE RES 86-683

- For Roads in Baker Park No.2 (U/R) AM-38, See Jupiter Estates file for R/W Deeds. 3305
- CHURCH ST. & EXTENSION: Maintained by PBE by RES. 92-900 (RES. FILE) From CENTRAL BLVD. TO MARTIN COUNTY LINE. & ALSO BY RES. 98-1855.3
- Indiantown Rd. DOT Deeds for Cinquez Park as follows:  
Lot 10 - OR 4800-1890  
Lot 23 - OR 4910-1935  
Lot 23 (2nd Add.) - OR 4921-543  
Lot 24 - OR 4800-705

**PALM BEACH COUNTY**  
N-7

PROPERTY APPRAISER

RGE	TWP	SEC	AERIAL
42	41	3	NO 1128

SCALE 1"=200'

DRAWN BY: J. B. BULL

UPDATED: