

**Palm Beach County (County) makes no representation or warrants whatsoever on the attached / enclosed information reflected herein pertaining to easements, rights-of-way, setback lines, reservations, agreements, and other similar matters. The information provided herein should not be relied upon by the requesting party to confirm the existence / non-existence of facts contained herein.**

ALL OF SECTION  
PALM BEACH GARDENS 52

- 01 PGA RESORT COMMUNITY PLAT OF CYPRESS POINT (1982) PB42 P156
- 02 LEXINGTON GREEN (1983) PB 45 P18
- 03 CYPRESS POINT CONDO (1983)
- 04 LEXINGTON GREEN CONDO (1984)(88)(89)(90)
- 05 RYDER CUP BLVD. AND AVENUE OF THE MASTERS (1985) PB49 P101
- 06 LAKES OF PGA RESORT COMMUNITY (1985) PB49 P120
- 07 PGA RESORT COMMUNITY PL. OF WINDERMERE UNIT 1 85 PB49 P176
- 08 PGA RESORT COMMUNITY PL. OF MEADOW BROOK (86) PB51 P18 TAKEN BY SUB 22
- 09 LAKES COND (86)
- 10 BARCLAY CLUB AT PGA NATL (87) PB53 P5 TAKEN BY SUB 22
- 11 PGA RESORT COMMUNITY PL. OF WINDERMERE UNIT 2 (87) PB54 P31
- 12 PGA RESORT COMMUNITY PL. OF PRESTON COURTS (87) PB54 P133
- 13 BARCLAY CLUB AT PGA NATL REPL (87) PB55 P85
- 14 PGA RESORT COMMUNITY PL. OF PRESTON COURTS (87) PB55 P105
- 15 PGA NATL COMMERCE PARK (88) PE55 P160
- 16 PGA RESORT COMMUNITY PL. OF PRETON GOLFVIEW REPL (88) PE57 P42
- 17 PGA RESORT COMMUNITY PL. OF CHAMPIONSHIP DR. (88) PE57 P44
- 18 PGA RESORT COMMUNITY PL. OF EAGLETON (89) PB57 P123
- 19 BRISTOL CLUB AT PGA NATL (88) PE57 P198
- 20 CANTERBURY AT PGA NATL (89) PB59 P58
- 21 PGA RESORT COMMUNITY OF PRESTON COURTS (89) PB60 P87
- 22 MEADOW BROOK AT PGA COND (89)
- 23 PGA RESORT COMMUNITY PL. OF EAGLETON ESTS (90) PB62 P43
- 24 EAGLETON COVE (91) PB65 P96
- 25 PGA RESORT COMMUNITY PL. OF PRESTON COURTS NO 2 (91) PB66 P188
- 26 MASTERS AT EAGLETON PL 1 (91) PB67 P177
- 27 MASTERS AT EAGLETON PL 1-A (92) PB68 P108

**Notes:**  
R05-1679 changes West Lake Park Rd. to Northlake Blvd.

TURNPIKE

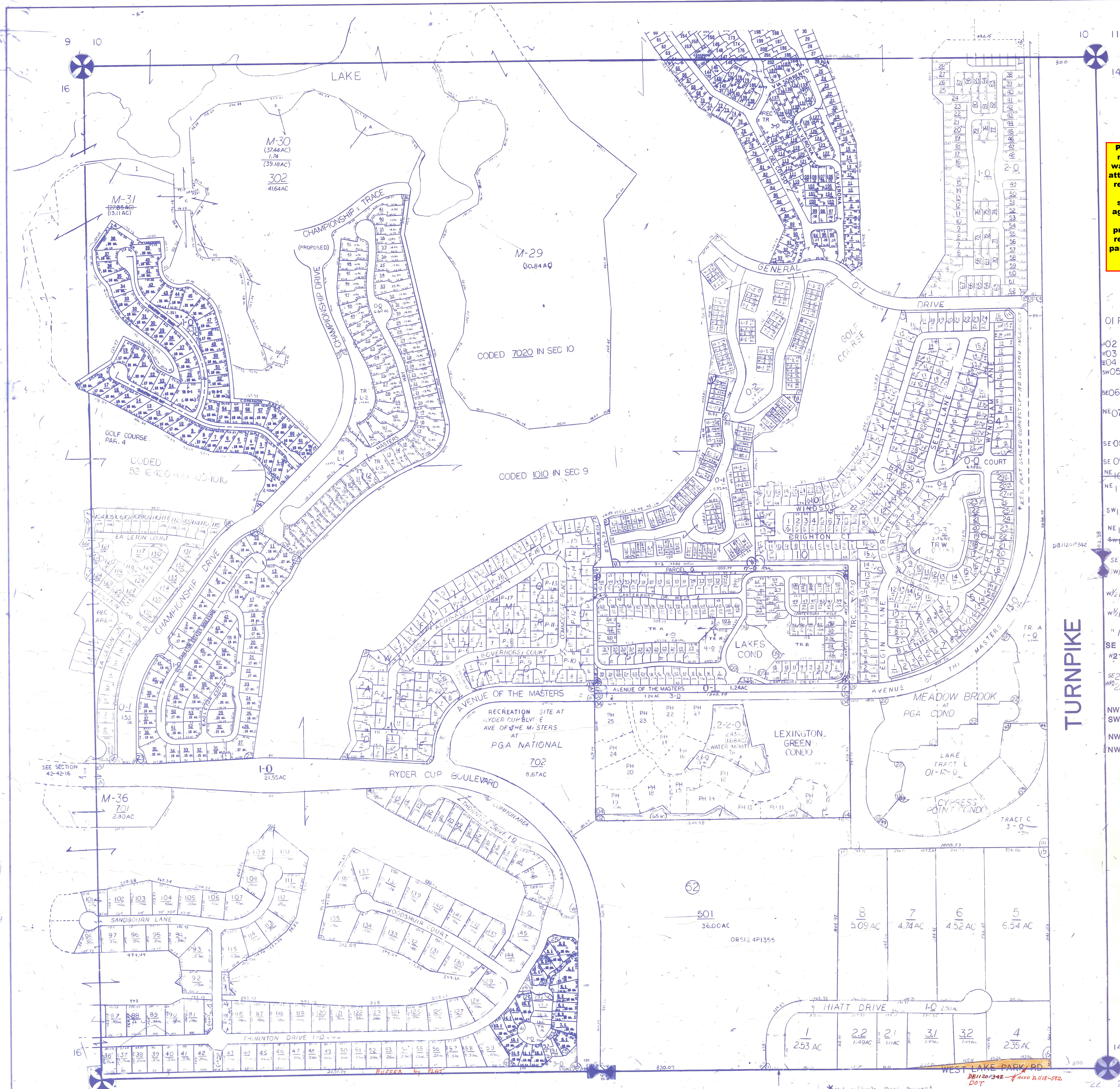

**Palm Beach County (County) makes no representation or warrants whatsoever on the attached / enclosed information reflected herein pertaining to easements, rights-of-way, setback lines, reservations, agreements, and other similar matters. The information provided herein should not be relied upon by the requesting party to confirm the existence / non-existence of facts contained herein.**

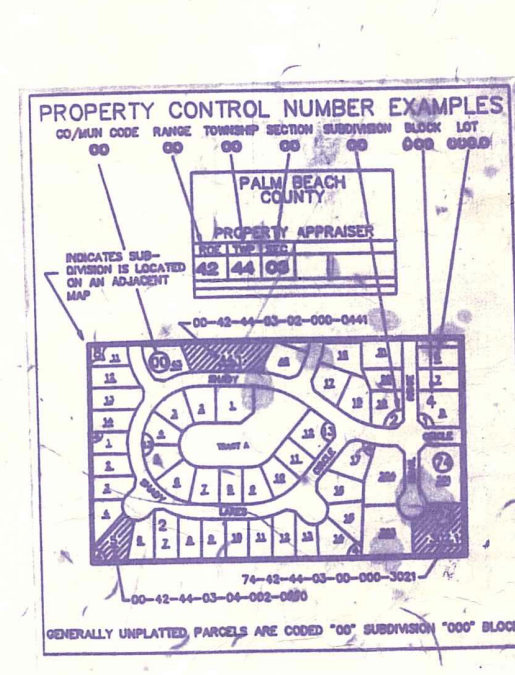

**NOTE:**  
NOT TO BE REPRODUCED IN ANY FORM EXCEPT BY EXPRESS WRITTEN CONSENT FROM THE PALM BEACH COUNTY PROPERTY APPRAISER. Information shown herein is compiled from the best available sources and CANNOT be used for surveys or land transfers of any type.

|                    |     |               |        |
|--------------------|-----|---------------|--------|
| PALM BEACH COUNTY  |     |               |        |
| N-11               |     |               |        |
| PROPERTY APPRAISER |     |               |        |
| RGE                | TWP | SEC           | AERIAL |
| 42                 | 42  | 15            | NO     |
| SCALE              |     | 1" = 200'     |        |
| DRAWN BY           |     | C. BROWN 9-80 |        |
| UPDATED            |     | 11-80         |        |

|    |    |    |    |    |    |    |    |
|----|----|----|----|----|----|----|----|
| 36 | 31 | 32 | 33 | 34 | 35 | 36 | 37 |
| 1  | 6  | 8  | 4  | 3  | 2  | 1  | 4  |
| 12 | 7  | 8  | 9  | 10 | 11 | 12 | 7  |
| 13 | 18 | 17 | 16 | 15 | 14 | 13 | 18 |
| 24 | 19 | 20 | 21 | 22 | 23 | 24 | 19 |
| 25 | 30 | 29 | 28 | 27 | 26 | 25 | 30 |
| 36 | 31 | 32 | 33 | 34 | 35 | 36 | 37 |
| 1  | 6  | 8  | 4  | 3  | 2  | 1  | 4  |