

LEGAL DESCRIPTION  
SECTIONAL BREAKDOWNS

W 1/2	E 1/2
N 1/2	
S 1/2	
NW 1/4	NE 1/4
SW 1/4	SE 1/4

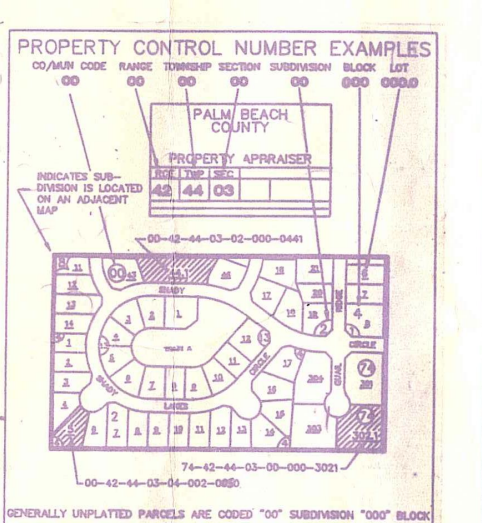
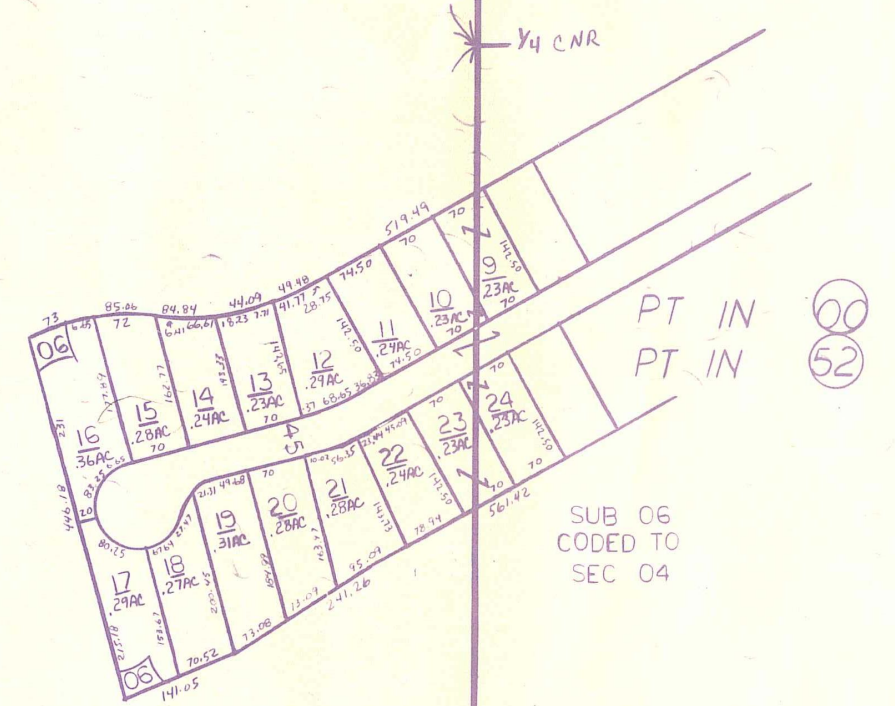

NOTE:  
NOT TO BE REPRODUCED IN ANY FORM EXCEPT BY EXPRESS WRITTEN CONSENT FROM THE PALM BEACH COUNTY PROPERTY APPRAISER  
Information shown hereon is compiled from the best available sources and CANNOT be used for surveys or land transfers of any type.

OR 973-190  
(S. 1320' less 5.50')

SEE OR 12409-965 FOR RELEASE OF DRAINAGE EASEMENT IN THIS PARCEL AS DESCRIBED IN OR 973-190

125' PERPETUAL DRAINAGE (62.5 EACH SIDE OF BEG. LINE) OR 56-77 OVERLAP IN 125' W/ OR 973-190

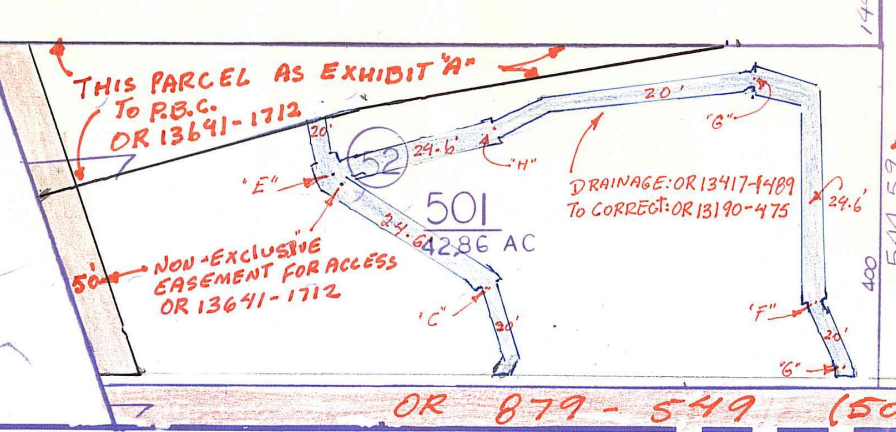

**Palm Beach County (County) makes no representation or warranties whatsoever on the attached / enclosed information reflected herein pertaining to easements, rights-of-way, setback lines, reservations, agreements, and other similar matters. The information provided herein should not be relied upon by the requesting party to confirm the existence / non-existence of facts contained herein.**

J-9  
**PALM BEACH COUNTY**  
**GARY R. NIKOLITS**  
PROPERTY APPRAISER

36	31	32	33	34	35	36	31
1	8	9	4	3	2	1	6
12	2	9	9	10	11	12	7
13	16	17	18	19	20	21	16
24	18	20	21	22	23	24	16
25	30	29	28	27	26	25	30
36	31	32	33	34	35	36	31
1	8	9	4	3	2	1	6

RGE	TWP	SEC	AERIAL
42	42	5	NO
SCALE	1" = 200'		
DRAWN BY	C. BROWN		
UPDATED	3/6/01 me		