

- 01 BREAKERS WEST PL. NO. 1 (1977) PB32P83  
 02 BREAKERS WEST PL. NO. 3 (1983) PB45P25  
 03 BREAKERS WEST PL. NO. 4 (85) PB47P16 (TAKEN BY SUB 08 PB52P77)  
 04 BREAKERS WEST PL. NO. 5 (85) PB48P6  
 05 BREAKERS WEST PL. NO. 6 (85) PB49P9 (TAKEN BY SUB 09 PB54P70)  
 06 BREAKERS WEST PL. NO. 7 (85) PB49P11  
 07 BREAKERS WEST PL. 8 PB51 P166 (89)  
 08 BREAKERS WEST PL. 9 (86) PB52P77  
 09 BREAKERS WEST PL. 10 (87) PB52P167  
 10 BREAKERS WEST PL. 6 REPL (87) PB54P70  
 11 BREAKERS WEST PL. 11 (87) PB55P94  
 12 BREAKERS WEST PL. 12 (88) PB55P142  
 13 BREAKERS WEST PL. 13 (88) PB55P145  
 14 BREAKERS WEST PL. 14 (88) PB58P101  
 15 BREAKERS WEST PL. 15 (89) PB59P94  
 16 BREAKERS WEST PL. 17 (91) PB65P58  
 17 COLONY II (91) PB66 P199  
 18 BREAKERS WEST PL. 18A (92) PB68P123  
 19 BREAKERS WEST PL. 6 REPL, REPL (92) PB68P183  
 20 BREAKERS WEST PL. 18B (92) PB68P184

NOTE: P.B. FARMS CO PL 3 P132P4E J4  
 CODED 42-43-27-05  
 BLOCK 1 CODED 00

**Palm Beach County (County) makes no representation or warranties whatsoever on the attached / enclosed information reflected herein pertaining to easements, rights-of-way, setback lines, reservations, agreements, and other similar matters. The information provided herein should not be relied upon by the requesting party to confirm the existence / non-existence of facts contained herein.**

NOTE:  
 NOT TO BE REPRODUCED IN ANY FORM EXCEPT BY EXPRESS WRITTEN CONSENT FROM THE PALM BEACH COUNTY PROPERTY APPRAISER.  
 Information shown hereon is compiled from the best available sources and CANNOT be used for surveys or land transfers of any type.

K-19

**PALM BEACH COUNTY**  
PROPERTY APPRAISER

RGE	TWP	SEC	BLK	AERIAL
42	43	30	1	NO 60-27
SCALE: 1" = 200'				
DRAWN BY: CASON B. 12-11-79				
UPDATED:				

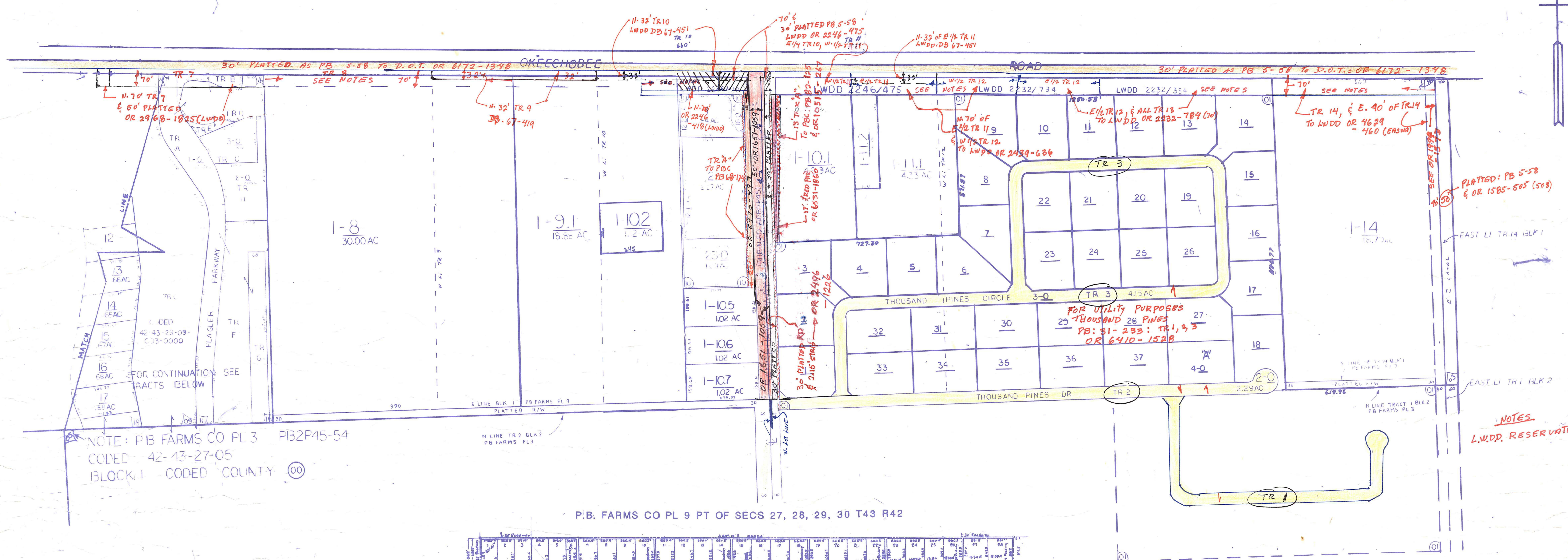
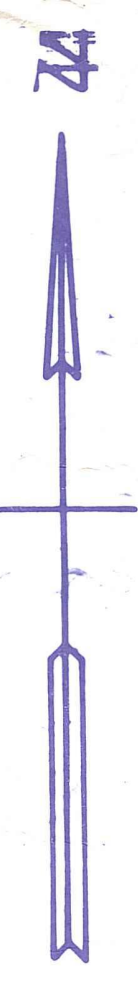

1	2	3	4	5	6	7	8	9	10	11	12	13	14	15	16	17	18	19	20	21	22	23	24	25	26	27	28	29	30	31	32	33	34	35	36	37	38	39	40	41	42	43	44	45	46	47	48	49	50	51	52	53	54	55	56	57	58	59	60	61	62	63	64	65	66	67	68	69	70	71	72	73	74	75	76	77	78	79	80	81	82	83	84	85	86	87	88	89	90	91	92	93	94	95	96	97	98	99	100
---	---	---	---	---	---	---	---	---	----	----	----	----	----	----	----	----	----	----	----	----	----	----	----	----	----	----	----	----	----	----	----	----	----	----	----	----	----	----	----	----	----	----	----	----	----	----	----	----	----	----	----	----	----	----	----	----	----	----	----	----	----	----	----	----	----	----	----	----	----	----	----	----	----	----	----	----	----	----	----	----	----	----	----	----	----	----	----	----	----	----	----	----	----	----	----	----	----	----	-----

THIS MAP IS FOR TRS 1 THRU 14 OF BLK 1 P.B.FARMS CO PL 9  
SEE BLK 3 & 4 OF P.B. FARMS CO PL 3 FOR TRS 15 THRU 28.

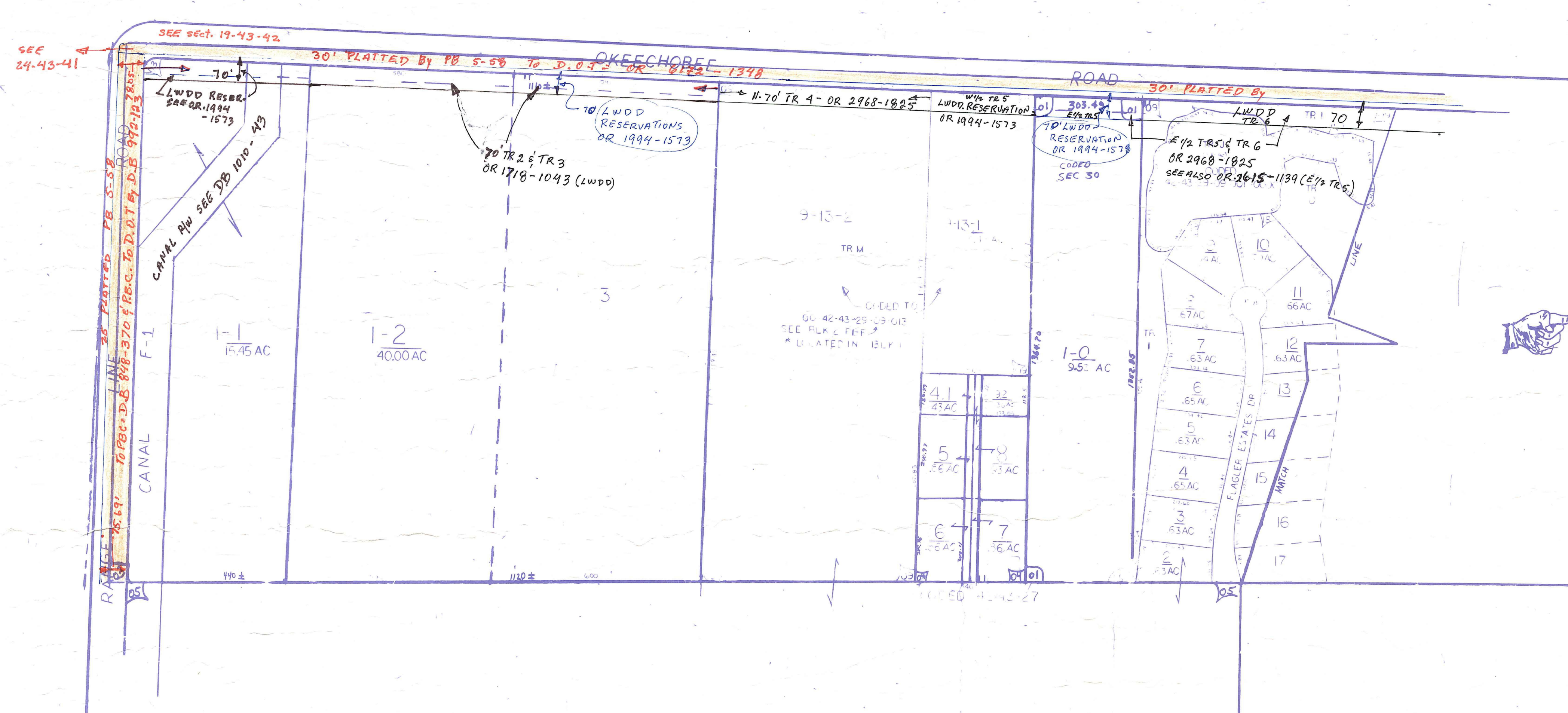

NOTE: P.B. FARMS CO PL 9 PB5 P58  
CODED 42-43-27-03  
BLOCK 1 CODED COUNTY 00

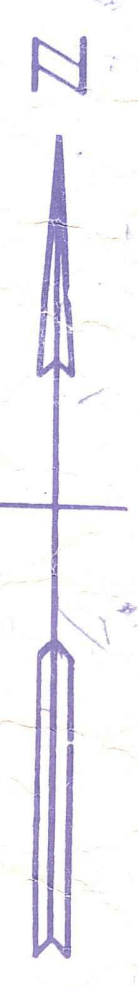

**Palm Beach County (County) makes no representation or warranties whatsoever on the attached / enclosed information reflected herein pertaining to easements, rights-of-way, setback lines, reservations, agreements, and other similar matters. The information provided herein should not be relied upon by the requesting party to confirm the existence / non-existence of facts contained herein.**

J-78-K-19

**PALM BEACH COUNTY**  
**GARY R. NIKOLITS**  
PROPERTY APPRAISER

RGE	TWP	SEC	AERIAL
42	43	29/30	12/30
SCALE	1" = 200'		
DRAWN BY	CHAS 12/24/75		
UPDATED			

NOTE:  
NOT TO BE REPRODUCED IN ANY FORM EXCEPT BY EXPRESS WRITTEN CONSENT FROM THE PALM BEACH COUNTY PROPERTY APPRAISER  
Information shown hereon is compiled from the best available sources and CAN NOT BE used for surveys or land transfers of any type.