

Palm Beach County (County) makes no representation or warrants whatsoever on the attached / enclosed information reflected herein pertaining to easements, rights-of-way, setback lines, reservations, agreements, and other similar matters. The information provided herein should not be relied upon by the requesting party to confirm the existence / non-existence of facts contained herein.

LANTANA: PARCEL IN ~~100000~~ - Lot 2 TR 37, ACR by D. 778-512 WAS DISPOSED TO D.O.T. BY D. 983-411 (SEE)

NOTES:

- PS LETTER OF TRANSMITTAL APR 22-1996 - D.O.T CONVEYS AREA IN ~~100000~~ TO P.B.C. AS RD. PB 7-128 (SEE UNRECORDED FILE)
- LANTANA RD: PARCEL 1-2-3 "PART OF THE LOTS" P.B. 58-18 by O.T. CASE N° CL - 8326-AM SEE ALSO O.T. CASE N° CL - 5571 - 879
- LAKE OSBORNE SUBD P.B. 9-42/45 LOTS 114 TO 125 & E. 20' of LOT 106 EXCEPTING LANTANA RD WAS CONVEYED BY OR 10187-1899
- LANTANA RD: 5' HW ON NORTH TR 37 (P.B. 198); TR 76" DEFINED BY PLAT TO BSC OVER LOTS 14' RW AS OR 5721-1587/1587 TR 76" AS P.B. 86-198 & ALSO OR 11568-201 AND DATE DESCRIBED 20' IN WEST SIDE OF THE TR. & 15' IN EAST SIDE OF THE TR. (76")

NOTE:

NOT TO BE REPRODUCED IN ANY FORM EXCEPT BY EXPRESS WRITTEN CONSENT FROM THE PALM BEACH COUNTY TAX ASSESSOR.

Information shown hereon is compiled from the best available sources and CANNOT be used for surveys or land transfers of any type.

PALM BEACH COUNTY		
S. 32		
TRACT	TWP	RGE.
37 336	44 1/2	42
1" = 200' No 654		

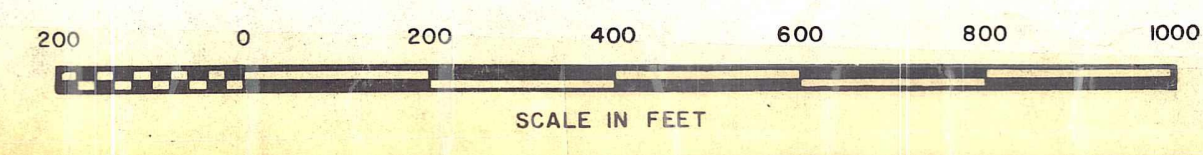
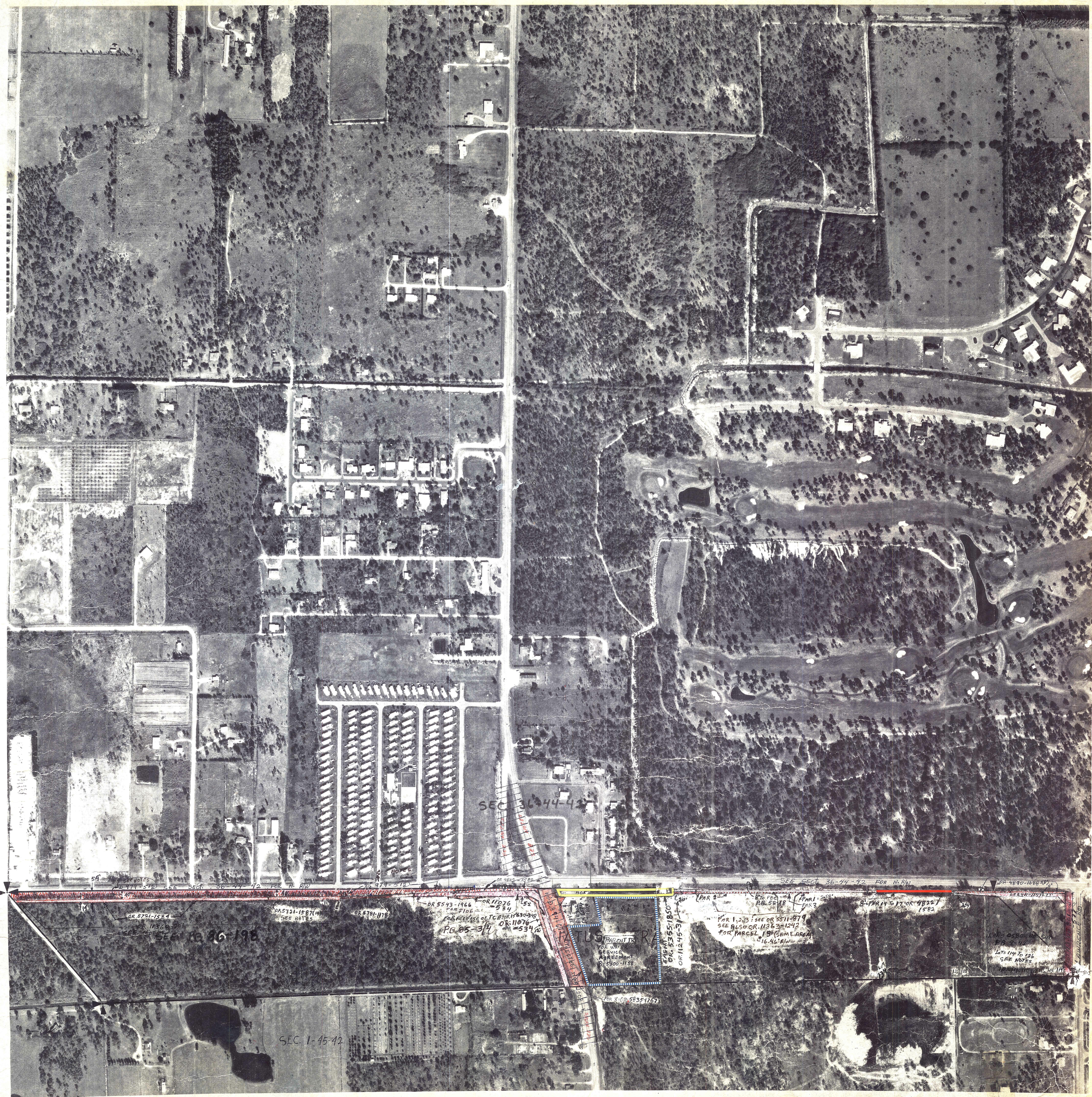

Aerial Photo Date - JAN. 22, 1968

MOCK ROOSE SEARCY
PHOTOGRAMMETRIC ENGINEERING BY

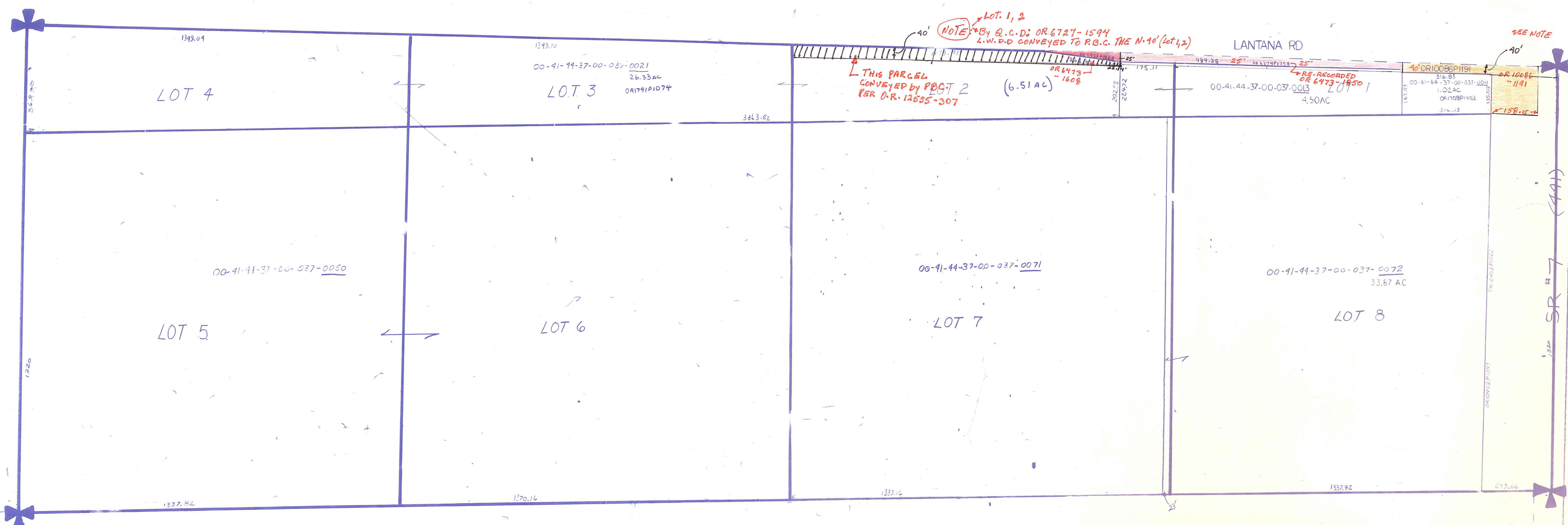
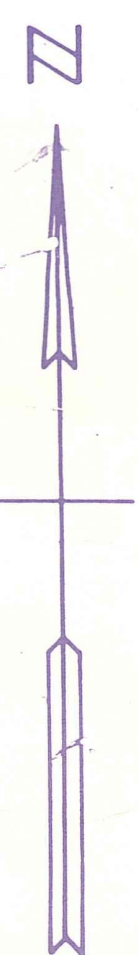

Palm Beach County (County) makes no representation or warranties whatsoever on the attached / enclosed information reflected herein pertaining to easements, rights-of-way, setback lines, reservations, agreements, and other similar matters. The information provided herein should not be relied upon by the requesting party to confirm the existence / non-existence of facts contained herein.

HIATUS TRACT 37

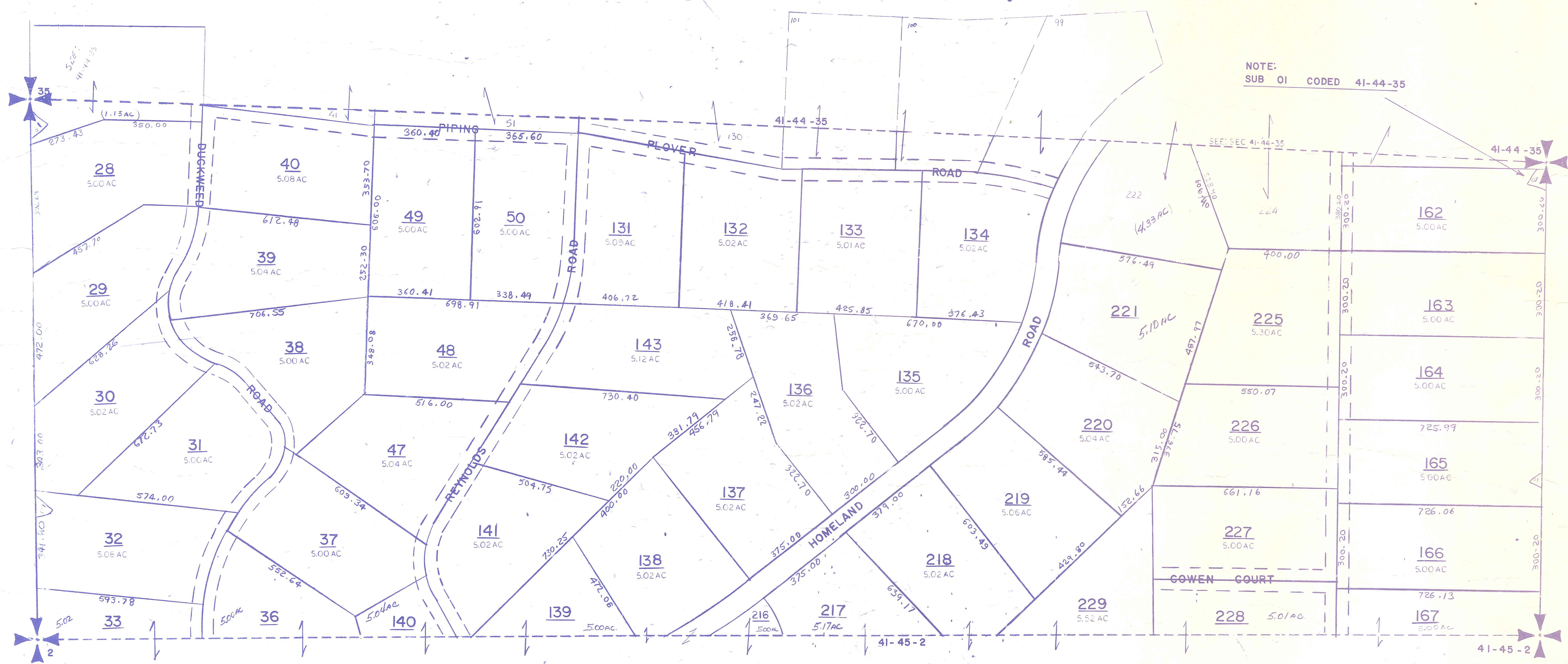

HIATUS TRACT 38

FOR TRS 39 & 40: SEE 41-44-33/34

NOTE:
NOT TO BE REPRODUCED IN ANY FORM EXCEPT BY EXPRESS WRITTEN CONSENT FROM THE PALM BEACH COUNTY ASSESSOR.
Information shown herein is compiled from the best available sources and CANNOT be used for surveys or land transfers of any type.

M-26 L-26

PALM BEACH COUNTY
GARY R. NIKOLITS
PROPERTY APPRAISER

RGE	TWP	SEC	TRACT	AERIAL
41	44 1/2	HIATUS	37/38	146E NO 146F
SCALE 1" = 200'				
DRAWN BY: OLLIS				DATE: 11/19/11