

**Palm Beach County (County) makes no representation or warrants whatsoever on the attached / enclosed information reflected herein / pertaining to easements, rights-of-way, setback lines, reservations, agreements, and other similar matters. The information provided herein should not be relied upon by the requesting party to confirm the existence / non-existence of facts contained herein.**

- S.W. 01 CIRCLE AIRE AM 50 UNREC
- S.E. 02 NORTH PALM BCH. VILLAGE PL. 6 PB26-PG10,12
- S.E. 03 VILLAGE OF NORTH PALM BCH. GOLF COURSE ADDN. PB27-PG 96, 97
- S.E. 04 VILLAGE OF NORTH PALM BCH. GOLF COURSE ADDN. PB 28-PG 67
- S.W. 05 CROMWELL ESTATES PB29-PG10
- S.W. 06 CROMWELL ESTATES II PB31-PG14 (1078)
- SW 07 PEPPERWOOD (1978) PB33PB4
- SW 08 OMEGA COURT (1980) PB37P131
- NW 09 RAINWOOD WEST (1980) PB 37 P 83
- NW 10 RAINWOOD EAST (1986) PB 39 P 79
- NW 11 PLAT OF SUN COVE 1981 PB 39 P 33
- NW 12 PROSPERITY OAKS 1981 PB 39 P 122
- TWNS NW 13 RAINWOOD EAST (REPLAT) PB45 P 10 (83)
- NW 14 COURT YARD GARDENS CONDO (83)
- SW 15 SUN COVE LANE PB 54 P 89

PT OF SEC IN COUNTY - (00)  
 " " " " VILLAGE OF N.P.B. - (68)  
 " " " " PALM BEACH GARDENS - (52)

**Notes:**  
 - Prosperity Farms Rd. maintained by P.B.Co. within the Village of North Palm Bch. Limits as per R92-800.  
 - Pepperwood Circle, omega Place & Sun Cove Lane removed from P.B.Co. maintenance list as per R92-800.

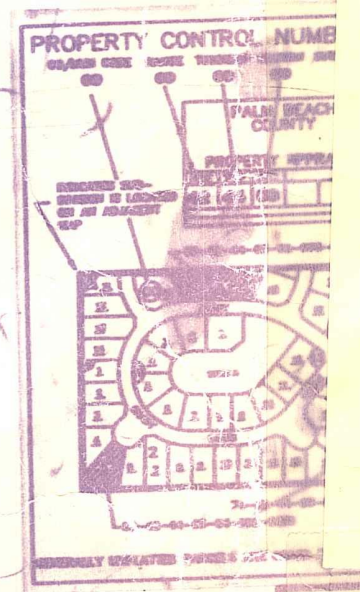

**PALM BEACH COUNTY**  
 N-12  
 PROPERTY APPRAISER

30	31	32	33	34	35	36	37	38	39	40	41	42	43	44	45	46	47	48	49	50
43	42	8																		
SCALE		1" = 200'		DRAWN BY		F.D. HENNING														

29-42-43  
 8-42-43

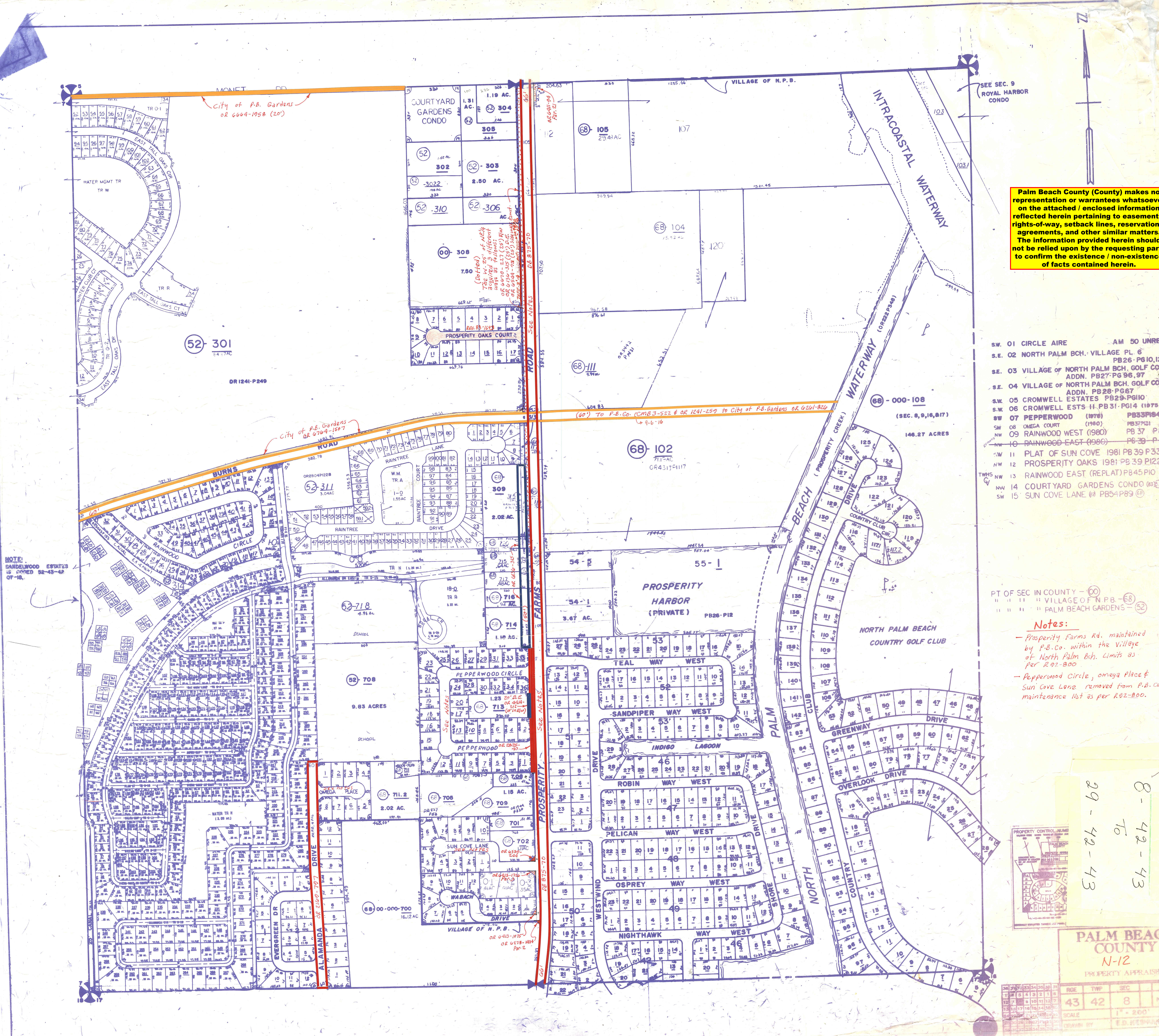

NOTE:  
 DANDELWOOD ESTATES IS ZONED R2-43-49 07-18.

City of P.B. Gardens OR 6004-1958 (20')

City of P.B. Gardens OR 6704-1507

(60') To P.B.Co. RCM B-3-S22 & OR 1241-259 to City of P.B. Gardens OR 6241-824  
 + 4-6-10

(Do Not) The 14.75 different lots in following:  
 OR 6070-227 (25) A/C  
 OR 6150-305 (25) A/C  
 OR 6083-14 (25) A/C

See Notes DB 875-70  
 584.95  
 707.50

PROSPERITY Farms See Notes  
 28 875-70  
 100'