

NOTE: W 1/2 OF SEC CODED 74 FOR W.P.B. REFER TO MAP WITH SEC 14/15 FOR E 1/2

- SE 01 REPLAT of ADAMS' CIRCLE PB 24-162
- SE 02 ADAMS' ADD REPL of LTS 56-57 PB 26-3
- SE 03 ORANGE GROVE PK PB 5-37
- SE 04 ADD. N. Y. OCEAN PARK PB 9-62
- SE 05 DAISY E. ERBS ADD PB 9-75
- SE 06 JEANETTE COURT ADD PB 10-15
- SE 07 GRACE TRAIL ADD PB 7-13
- SE 08 BUNGALOW PARK ADD PB 7-26
- SE 09 SUNRISE AVE ADD PB 7-62
- SE 10 SUNRISE AVE ADD 2 PB 8-69
- SE 11 FLORAL PARK PB 2-6
- SE 12 ADD 1 of FLORAL PK PB 5-28
- SE 13 ADD 2 of FLORAL PK PB 6-38
- SE 14 GALLAGHERS RESUB PB 6-69
- NW 15 A T ROSE ADD PB 10-4
- NW 16 PINWOOD TERRACE PB 2-3
- NW 17 LAKESIDE COURT PB 5-73
- NW 18 REV. PL. of LAKESIDE CT So. PB 5-35
- NW 19 GRUBER CARLBERG ADD PB 7-63
- SW 20 BRELSFORD PARK PB 8-21
- SW 21 AMENDED PL. of EUCALYPTUS PK. PB 6-44
- 22 FRENCH VILLAS CONDO
- 23 NO. 1 NORTH OCEAN CONDO
- SW 24 THE "1520" BLDG. CONDO. (1978)
- NW 25 BUTLER MEDICAL CENTER CONDO. (1978)
- SW 26 YACHT CLUB CO. OFERS CONDO (1981)
- NW 27 FLAGLER COURT CONDO (84)
- NW 28 MAJESTIC TOWER I CONDO (81)

**Palm Beach County (County) makes no representation or warranties whatsoever on the attached / enclosed information reflected herein pertaining to easements, rights-of-way, setback lines, reservations, agreements, and other similar matters. The information provided herein should not be relied upon by the requesting party to confirm the existence / non-existence of facts contained herein.**

NOTE:  
NOT TO BE REPRODUCED IN ANY FORM EXCEPT BY EXPRESS WRITTEN CONSENT FROM THE PALM BEACH COUNTY ASSESSOR.  
Information shown hereon is compiled from the best available sources and CANNOT be used for surveys or land transfers of any type.

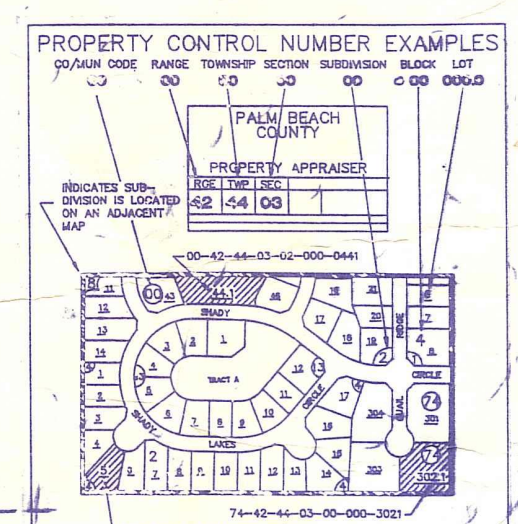

B-17  
**PALM BEACH COUNTY**  
**GARY R. NIKOLITS**  
PROPERTY APPRAISER

36	31	32	33	34	35	36	37	RGE	TWP	SEC	AERIAL
1	6	5	4	3	2	1	6	43	43	15	NO 15
12	7	8	9	10	11	12	7	SCALE	1"=500'		
13	18	17	16	15	14	13	18	DRAWN BY			
24	19	20	21	22	23	24	19	UPDATED			
25	30	29	28	27	26	25	30				
36	31	32	33	34	35	36	37				

LAKE WORTH

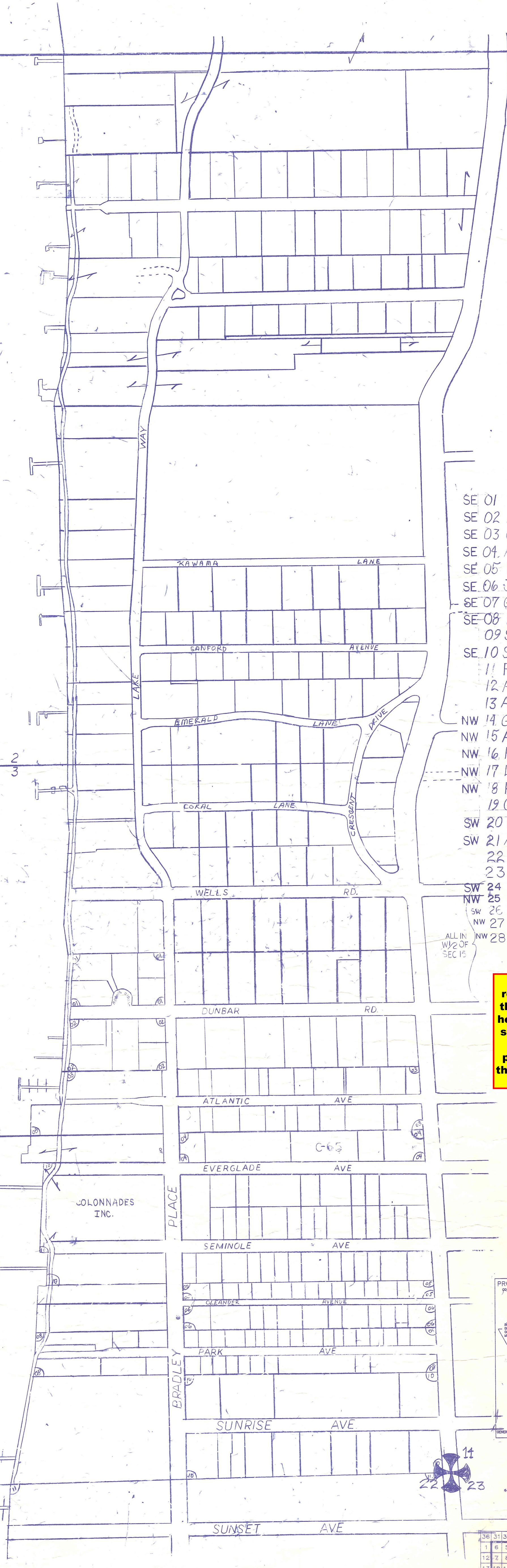
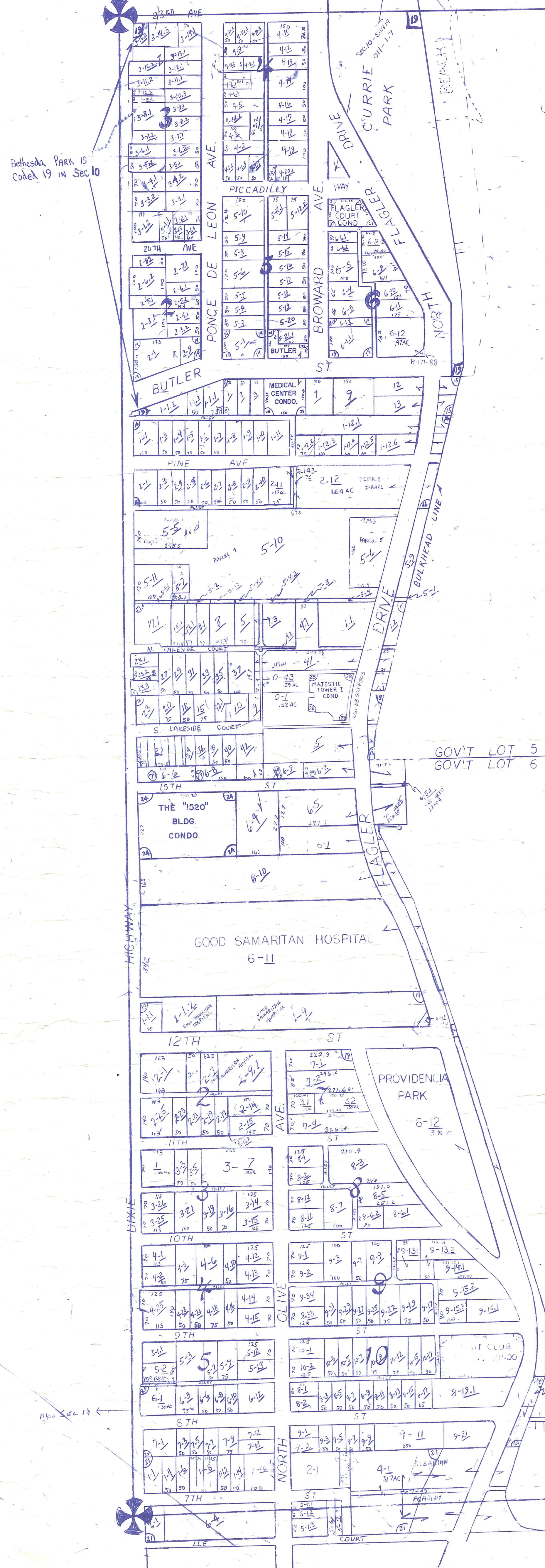

GOV'T LOT 5  
GOV'T LOT 6

GOV'T LOT 2  
GOV'T LOT 3

GOV'T LOT 3  
GOV'T LOT 4

GOV'T LOT 4  
GOV'T LOT 6

Bethesda Park is  
Coded 19 in Sec 10

11  
22  
23