

NOTE  
SUB 01-REV PL. OF  
ESTS. OF S.O.F.R.  
IN SECS 3,4 &  
43-43-33&34

NOTE  
PARS A,B,C & D SUB 21  
74-43-44-03-21-000-0010

CODED IN  
SEC. 34-43-43  
LOTS 1,2,3,5,8 & 6

**Palm Beach County (County) makes no representation or warranties whatsoever on the attached / enclosed information reflected herein pertaining to easements, rights-of-way, setback lines, reservations, agreements, and other similar matters. The information provided herein should not be relied upon by the requesting party to confirm the existence / non-existence of facts contained herein.**

TOWN OF PALM BEACH  
(SEE 43-44-2 FOR DETAIL)

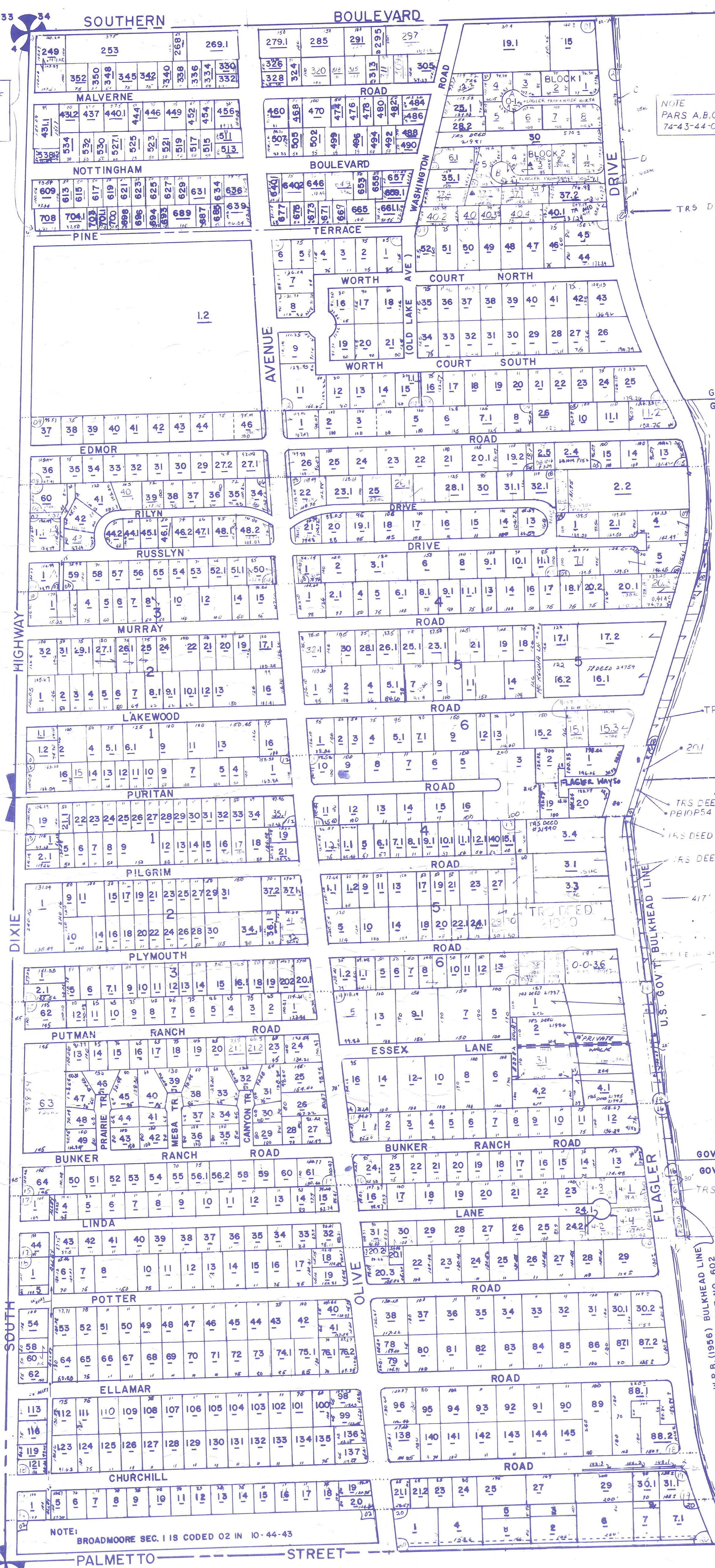

WORTH  
LAKE

- NI/2 01 REV. PLAT OF EST. OF SOUTH PALM BEACH PB 7 - PG33
- NI/2 02 PLAT OF WORTH COURT PB20 - PG60
- NI/2 03 PLAT OF WORTH COURT FIRST ADD. PB24 - PG85
- NI/2 04 EDMOR ESTS. ADD TO WEST PALM BEACH PB20 - PG78
- NI/2 05 EDMOR ESTS. ADD. PB24 - PG144
- NI/2 06 BURNUP & SIMS ESTS. PLAT 2 PB20 - PG84
- NI/2 07 REPLAT OF LOTS A & B BURNUP & SIMS ESTS. 2 PB21 - PG37
- NI/2 08 PLAT OF BURNUP & SIMS ESTS. PB18 - PG57
- NI/2 09 RUSSLYN EXT. PB24 - PG130
- NI/2 10 LAKEWOOD PB10 - PG27
- SI/2 & NI/2 11 SHADOWLAWN PB10 - PG54
- SI/2 & NI/2 12 WICKLIFFE PARK PB8 - PG51
- SI/2 13 BELAIR PB9 - PG55
- SI/2 14 PLAT OF ESSEX LANE PB16 - PG85
- SI/2 15 THE LITTLE RANCHES PB23 - PG95
- SI/2 16 LITTLE RANCHES FIRST ADD. PB24 - PG174
- SI/2 17 MADDOCK ADD PB21 - PG28
- SI/2 18 ELLAMAR PB12 - PG19
- SI/2 19 BELLE TERRE PB13 - PG31
- ALL 20 VEST POCKET LAKE WORTH FARMS PB2 - PG22
- NI/2 21 FLAGLER PROMENADE PB34 - PG101

NOTE:  
ALL OF SECTION 3 IS IN THE  
MUNICIPALITY OF WEST PALM (74)

▲ PARCEL RESTRICTED  
PER: UNITY OF TITLE

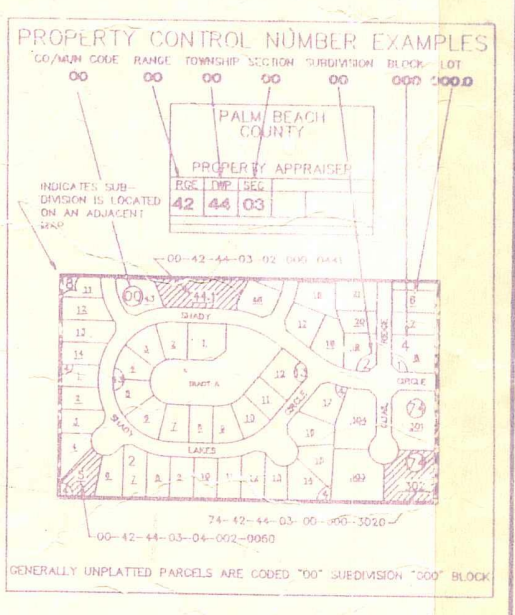

NOTE:  
NOT TO BE REPRODUCED IN  
ANY FORM EXCEPT BY EXPRESS  
WRITTEN CONSENT FROM THE  
PALM BEACH COUNTY

3-44-43  
To  
8-44-43

**PALM BEACH COUNTY**  
**GARY B. NIKOLITS**  
PROPERTY APPRAISER

34	35	36	37	38	39	40	41	42	43	44	45	46	47	48	49	50
1	2	3	4	5	6	7	8	9	10	11	12	13	14	15	16	17
18	19	20	21	22	23	24	25	26	27	28	29	30	31	32	33	34
35	36	37	38	39	40	41	42	43	44	45	46	47	48	49	50	51

FILE	TWP	SEC	AERIAL
43	44	3	NO 69 58
SCALE	1" = 200'		
DRAWN BY	ED. RESHAR		
UPDATED			