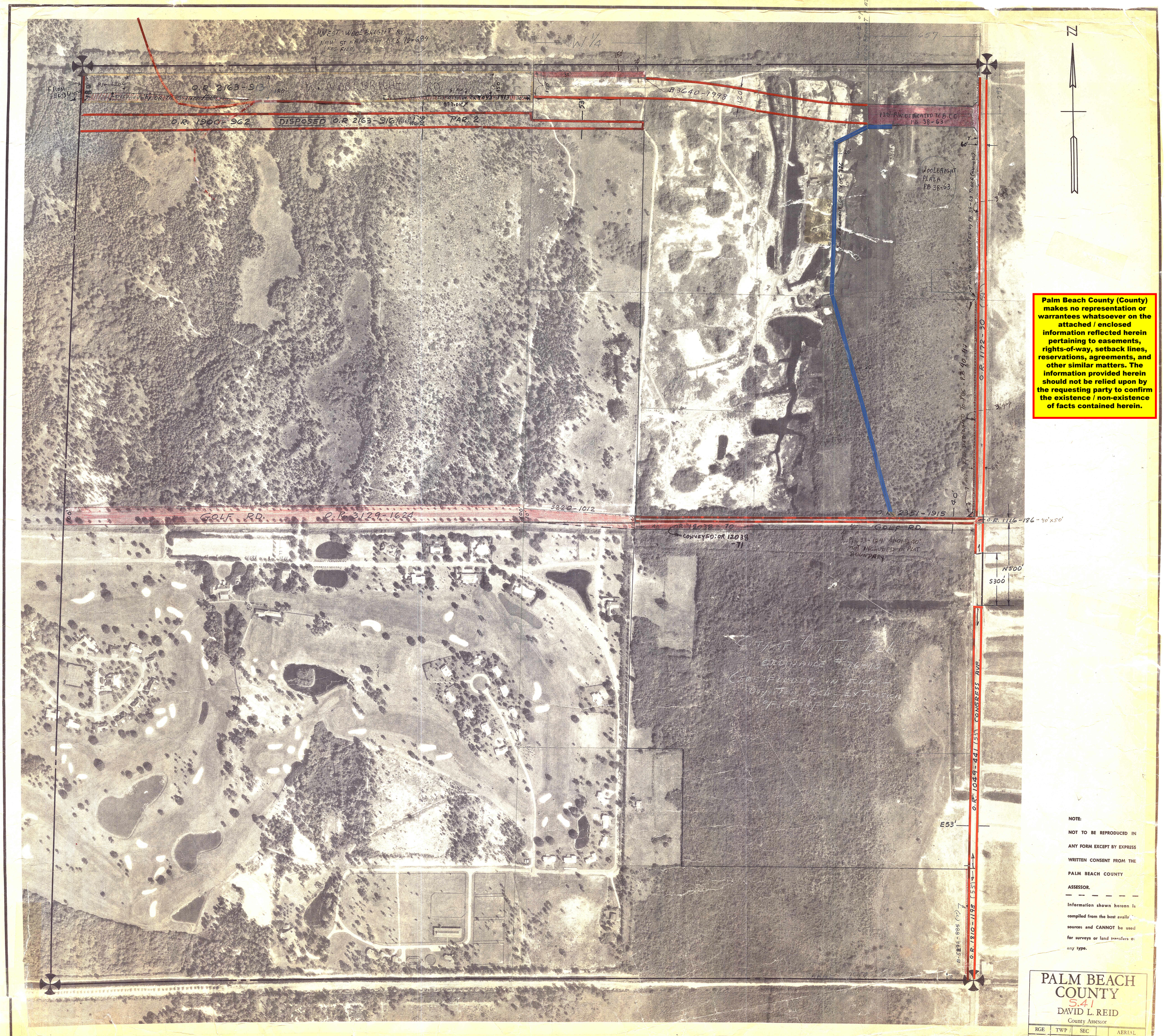

Palm Beach County (County) makes no representation or warrantees whatsoever on the attached / enclosed information reflected herein pertaining to easements, rights-of-way, setback lines, reservations, agreements, and other similar matters. The information provided herein should not be relied upon by the requesting party to confirm the existence / non-existence of facts contained herein.

NOTE:

NOT TO BE REPRODUCED IN ANY FORM EXCEPT BY EXPRESS WRITTEN CONSENT FROM THE PALM BEACH COUNTY ASSESSOR.

Information shown hereon is compiled from the best availa[illegible] sources and CANNOT be used for surveys or land transfers o[illegible] any type.

PALM BEACH COUNTY
S.41
DAVID L. REID
County Assessor

RGE	TWP	SEC	AERIAL
43	45	31	No. 694
SCALE		1"=200'	

200 0 200 400 600 800 1000
SCALE IN FEET

Aerial Photo Date — 10-23-70

BROADWAY, OWEN & ANDERSON ENGINEERS, INC.
ENGINEERS PLANNERS SURVEYORS
WEST PALM BEACH, FLORIDA