

**REQUEST FOR PROPOSALS
RFP NO. 2024-105-DML**

7.3 +/- ACRES FOR LEASE

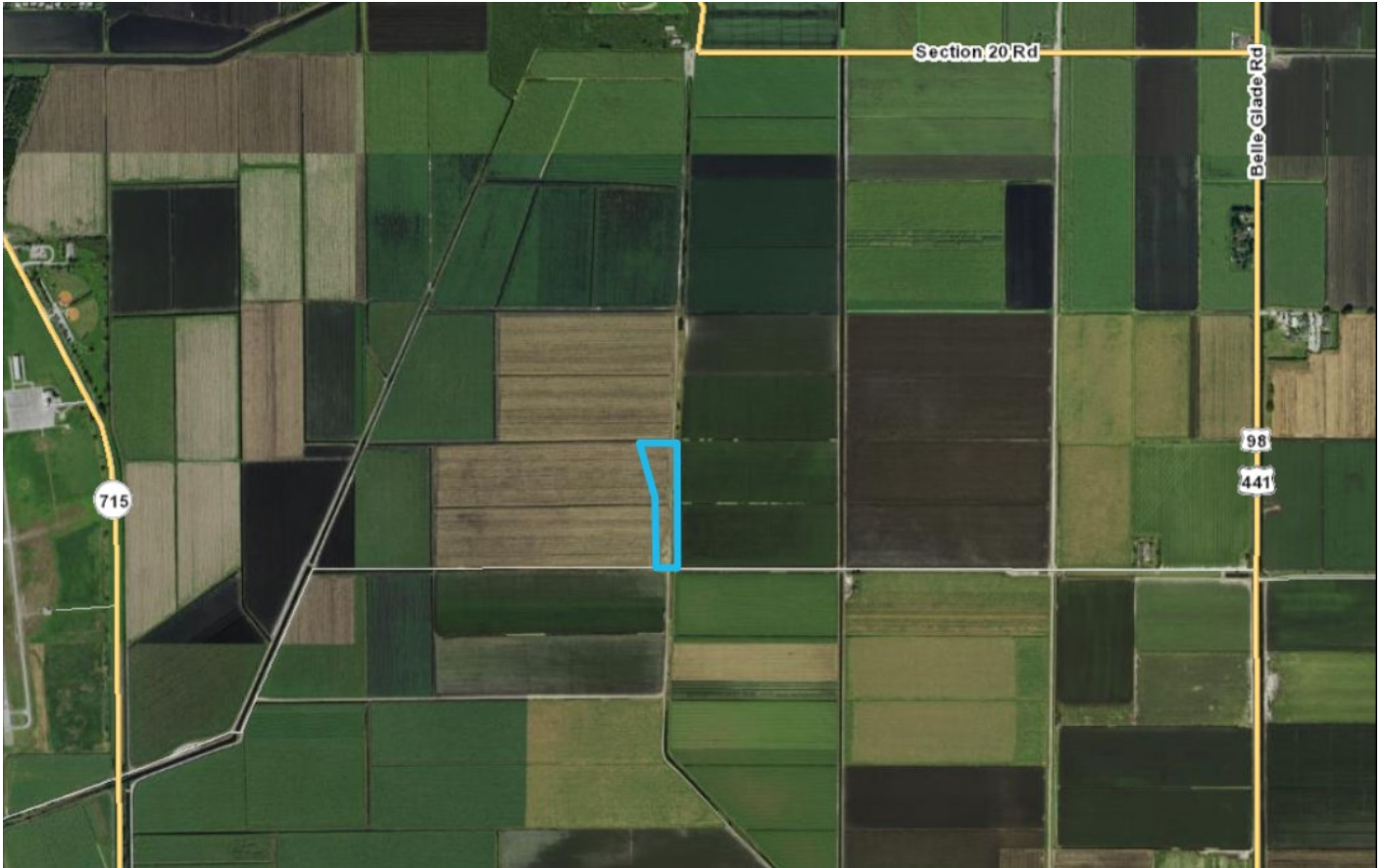

Public notice is hereby given that Palm Beach County will soon be soliciting proposals to lease approximately 7.3 +/- acres of Everglades Agricultural Area land in unincorporated Pahokee, Palm Beach County (PCNs [00-37-42-30-01-000-0280](#)). The parcel located on the north side of Morgan Road, west of State Road 98/441. Access to the Property is limited. The parcel is zoned AP – Agricultural Production (Public Ownership District) by Palm Beach County.

The RFP will be available for download in the coming weeks through the County’s Purchasing Department’s on-line Vender Self Service (VSS) System at <https://pbcvssp.co.palm-beach.fl.us/webapp/vssp/AltSelfService>. To download a copy of the RFP, select the “View Published Solicitations” button, then enter “[2024-105-DML]” in the “Key Word Search” on the page.

For additional information regarding this RFP, please contact Della M. Lowery, at (561) 233-0239 or email dlowery@pbcgov.org.