

UNPLATTED  
(NOT INCLUDED)  
OWNER:  
PALM BEACH COUNTY 3633 VISTA PARKWAY DR. WEST PALM  
BEACH, FL 33411 (O.R.B. 11025, PG. 869)

FLUA - CON  
ZONING - AR  
PINE GLADES NATURAL AREA  
CONTROL #- NONE  
RESO - NONE



Urban Planning & Design  
Landscape Architecture  
Communication Graphics

610 Clematis Street, Suite CU02  
West Palm Beach, FL 33401  
561.366.1100 FAX 561.366.1111  
www.udkstudios.com  
#LCC000035

Copyright:  
All ideas, designs, arrangements, and plans  
represented by this drawing are owned by and  
the property of the designer, and were created  
for the exclusive use of the specified project.  
These ideas, designs, arrangements or plans  
shall not be used by, or disclosed to any person,  
firm, or corporation without the written  
permission of the designer.

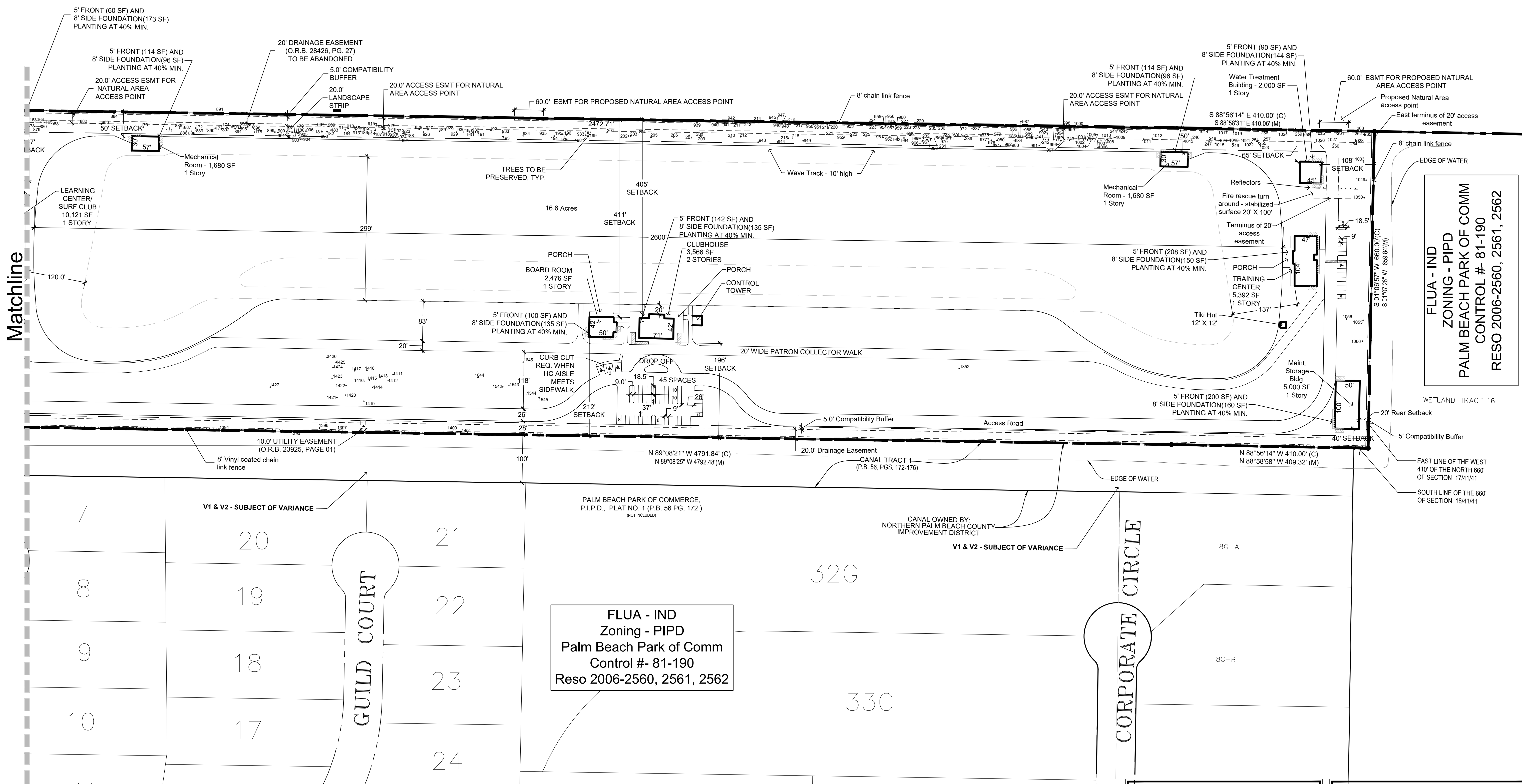

FLUA - IND  
ZONING - PIPD  
PALM BEACH PARK OF COMM  
CONTROL #- 81-190  
RESO 2006-2560, 2561, 2562

FLUA - IND  
Zoning - PIPD  
Palm Beach Park of Comm  
Control #- 81-190  
Reso 2006-2560, 2561, 2562

**Palm Beach Park of Commerce  
Surf Ranch Florida**  
Palm Beach County, FL  
Preliminary Site Plan

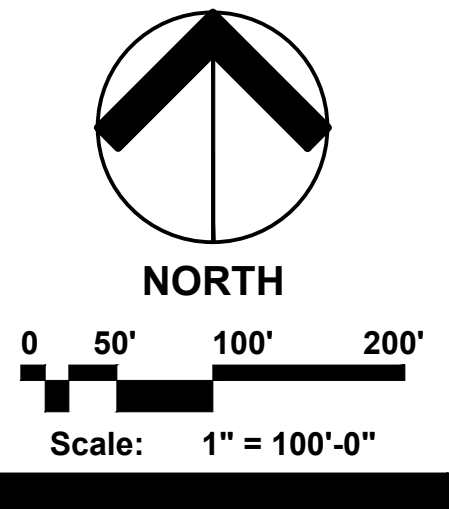

Date: 11-15-16  
Project No.: 80-026.149  
Designed By: SCM  
Drawn By: KK  
Checked By: JB

Revision Dates:

01-18-17	Submit PAC
04-24-17	Resubmit Site Plan
05-26-17	Resubmit Site Plan
06-26-17	Resubmit Site Plan
07-24-17	Resubmit Site Plan
08-10-17	Resubmit Site Plan

PBC Amendments:

PBC Zoning Stamp:

**PSP-3**  
of 3