

66 of 66

18

4319

SUBDIVISION OF SECTION 19 T.44S. R.43E.

Scale 300' = 1" September 1916

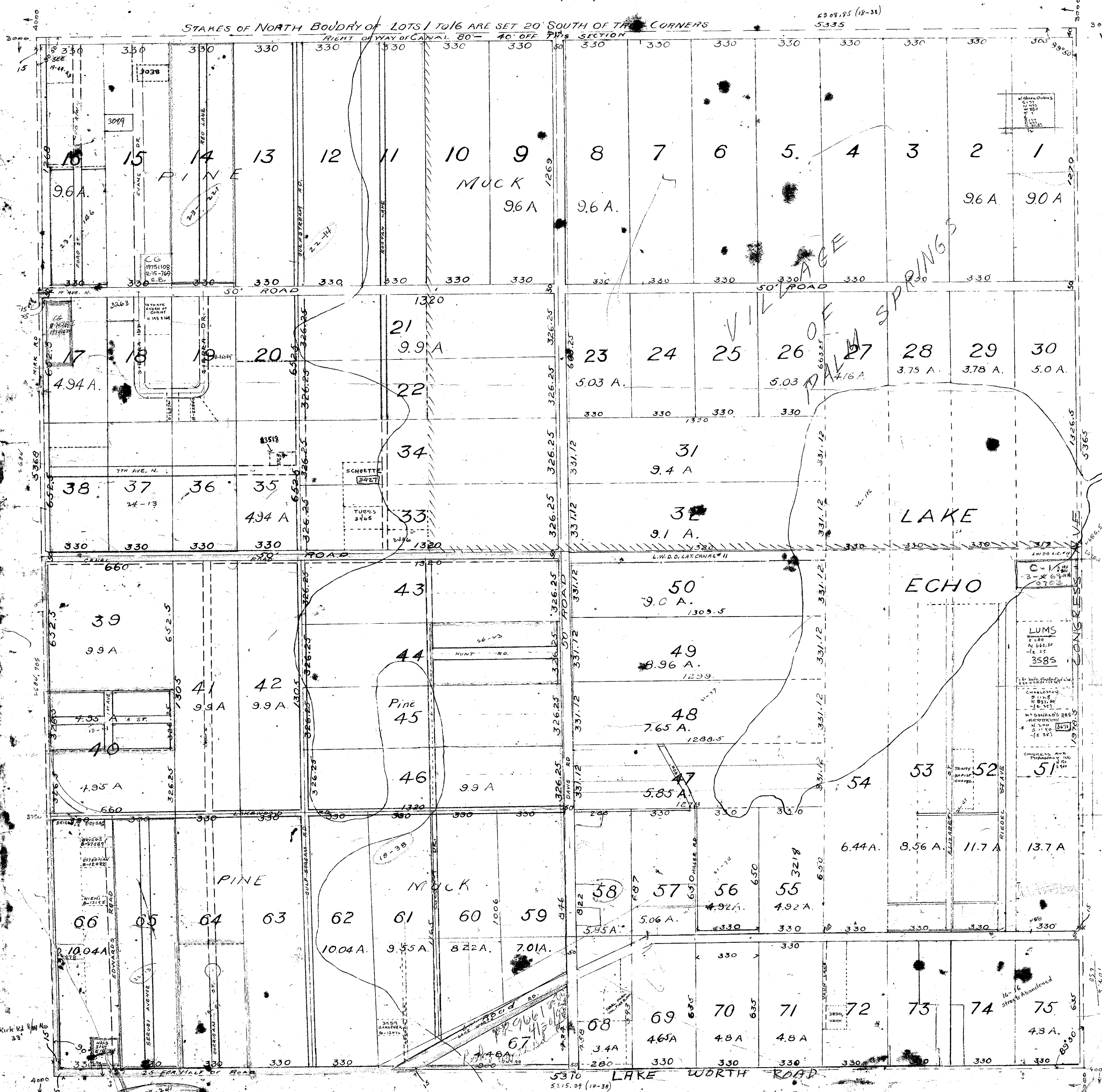

KNOW ALL MEN BY THESE PRESENTS:

That I, Frank H. Swan, as Trustee, under that certain deed of trust dated Dec 31 1913 to Stephen O. Edwards by Helen M. Henry Bradley recorded in Book 43 of Deeds at page 414 of public records of Palm Beach County, State of Florida, the fee simple owner of Section 19 Township 44 south of Range 43 east, lying in said Palm Beach County Florida, and shown on the annexed plat, have caused the said to be surveyed staked and platted; and do hereby dedicate to the perpetual use of the public as public highways the roads shown thereon with the right to the owners of adjacent and remote lands to construct and maintain drainage ditches within the limits of such roads.

IN WITNESS WHERE OF, I have as such Trustee hereinto set my hand and seal this second day of October A. D. 1916

Signed and sealed in the presence of us
Frank H. Swan
 as Trustee

State of Rhode Island | S.S.
 County of Providence

Before me personally appeared Frank H. Swan, to me well known, and acknowledged that he executed the foregoing dedication, as substantive trustee under above deed of trust for the uses and purposes therein set forth. In witness where of I have hereunto set my hand and affixed my official seal this second day of October A. D. 1916
Harold W. Thetford
 Notary Public
 My Commission expires June 30, 1917

STATE OF FLORIDA | S.S.
 COUNTY OF PALM BEACH

Before me personally appeared Geo. A. Long, who having been first by me duly sworn, deposes and says that this plat indicates and is made in accordance with an actual survey of the land shown thereon, and that the information shown is accurate and correct to the best of his knowledge and belief. Sworn to and subscribed before me this 24 day of September A. D. 1916
Geo. A. Long
 Notary Public
 My commission expires

October 24th 1916
 66 of 66
 Geo. A. Long
 Notary Public

9999-999

6
66

DRAWING NUMBER
6-66
 PLAN FIELD CORPORATION • IRVINE, CALIFORNIA
 REGISTERED BY NUMBER 10348