

**Survey & Subdivision of
Sec. 23 T.45S, R.36E.
Palm Beach County, Fla**

Everglades Engineering Co.
27 S.W. 2nd St., Ft. Lauderdale, Fla.
Aug 1918

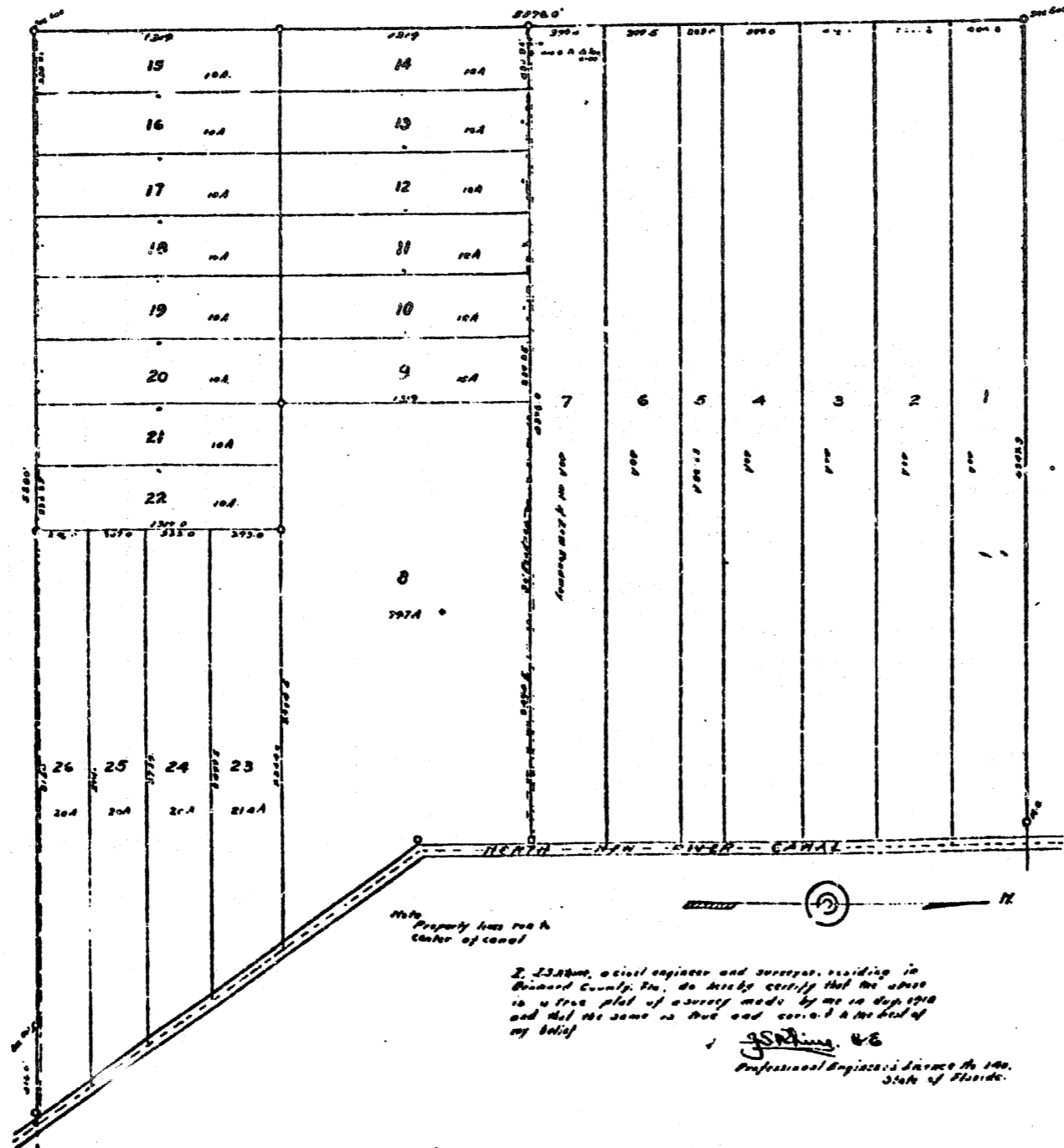

I, J. J. Quinn, a civil engineer and surveyor, residing in
Broward County, Fla., do hereby certify that the above
is a true and correct plat of survey made by me in dupl. 1918
and that the same is true and correct to the best of
my belief.

J. J. Quinn
Professional Engineer, License No. 140,
State of Florida.

Minnie B. Scoville
George A. Loomis

W. H. ...
U. S. ...



George A. Loomis
Notary Public

State of Florida }
County of Palm Beach }
Know all men by these presents:
That I, E. M. Evans, do hereby certify that the above
owners and have caused the attached plat and survey to
be made of that part of sections 23 & 24 T. 45 S.,
R. 36 E. the lying west of the North Palm Beach Canal
and hereby dedicate to the perpetual use of the public
the roads, bridges, wharves, etc., lying within the
limits of the sections therein, and I hereby certify that
the same are not subject to any other claim or
claim of any person, and I have hereunto set my hand
and seal on this 11th day of August, 1918.

Witnesses:
E. M. Evans
E. J. ...

State of Florida }
County of Palm Beach }
Personally appeared before me,
a Notary Public in and for the State of Florida,
Edna Holmes, well known to me to be the
person above described and being the same
person who executed the foregoing instrument and
who acknowledged same to be her own free act
and deed in the presence of me, my commission
in testimony whereof I have hereunto set my hand
and official seal on this 11th day of October, 1918.

E. M. Evans
Notary Public
My Commission Expires July 17, 1922.



STATE OF FLORIDA }
County of Palm Beach }
I, E. M. Evans, do hereby certify that the above
is a true and correct plat of survey made by me in dupl. 1918
and that the same is true and correct to the best of
my belief.

E. M. Evans
Professional Engineer, License No. 140,
State of Florida.