

T.43
L.44

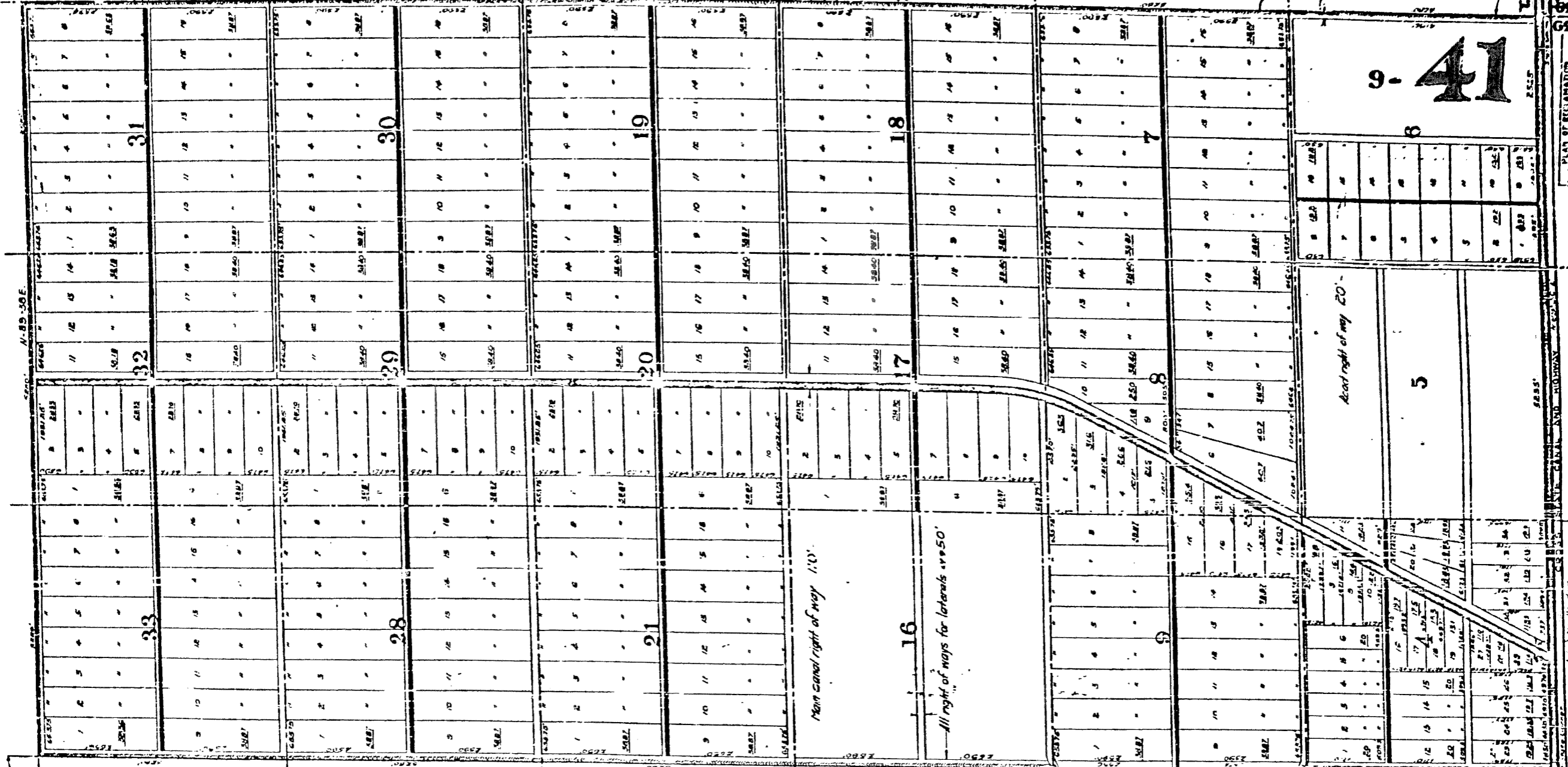

Dedication
 STATE OF OHIO)
 COUNTY OF LUCAS)
 KNOW ALL MEN BY THESE PRESENTS THAT THE PALM BEACH
 EVERGLADES FARMS CO. has deposited in the office of the
 Recorder of Deeds of Lucas County, Ohio, a certain plat of
 land, to wit: A certain tract of land containing 1,000
 acres, more or less, situated in Lucas County, Ohio, and
 bounded as follows: To the north by the line of the
 Lucas County, Ohio, and Lucas County, Florida, line
 to the south by the line of the Lucas County, Florida, and
 Lucas County, Ohio, line, to the east by the line of the
 Lucas County, Florida, and Lucas County, Ohio, line, and
 to the west by the line of the Lucas County, Ohio, and
 Lucas County, Florida, line. The said tract of land is
 to be used for the purpose of a canal and lateral system
 for the irrigation of the said tract of land. The said
 tract of land is to be dedicated to the public use of
 the State of Ohio, and the State of Florida, and the
 people thereof, for the purpose of a canal and lateral
 system for the irrigation of the said tract of land.
 Witness my hand and the seal of the Recorder of Deeds
 of Lucas County, Ohio, this 16th day of April, A.D. 1925.
 Recorder of Deeds
 The Palm Beach Everglades Farms Co.
 Attest: *[Signature]*
 Secretary

Acknowledgment
 STATE OF OHIO)
 COUNTY OF LUCAS)
 BEFORE ME, personally appeared A. L. MATHEWS, well known
 to me to be the duly authorized agent of the Palm Beach
 Everglades Farms Co., and acknowledged to me that he
 executed the foregoing instrument for the purposes and
 consideration therein expressed.
 My commission expires July 28, 1925.
[Signature]
 Notary Public

GLADEVIEW FARMS

IN
 Twp. 44S, R. 39E - Palm Beach County, Florida
 THE PALM BEACH EVERGLADES FARMS CO
 Toledo, Ohio West Palm Beach, Fla

Scale 9000-010

Affidavit
 STATE OF FLORIDA)
 COUNTY OF PALM BEACH)
 I HEREBY CERTIFY that the accompanying plat is a true and
 correct representation of the land shown on the map and
 that it is approved by me and under my hand.
[Signature]
 Notary Public
 Acknowledged before me on this 16th day of April, A.D. 1925
 WITNES my hand and official seal of the State of Florida
[Signature]
 Notary Public

LEGEND

TRACT NUMBERS	15	350
ACREAGE		
Main road and canal		
Lateral Roads & ditches		
Lateral ditches		
Dyke and ditch		
Cross-section of main canal & laterals		

T. 44