

# ROSELAND PARK

IN SEC. 24 T43S R42E

## PALM BEACH CO. FLA.

L.A. ALEXANDER OWNER

JAN. 1925

SCALE 1"=50 FT.

H.C. FUGATE ENGR. CO.

31

STATE OF FLORIDA  
COUNTY OF PALM BEACH

KNOW ALL MEN BY THESE PRESENTS that L.A. ALEXANDER Bachelor, owner of that tract of land, shown hereon, more particularly described as the E 1/2 of the NW 1/4 of the SW 1/4 of the NW 1/4 of Section 24, Township 43 South, of Range 43 East, has caused the same to be surveyed and plat - d as shown and does here by dedicate the streets, avenues, and highways - to him to the perpetual use of the public; reserving however unto himself his heirs or assigns the reversion or reversions of the same whenever abandoned by the public or discontinued by law.

IN WITNESS WHEREOF the said L.A. ALEXANDER has hereunto set his hand and seal at West Palm Beach, Florida, this the 29<sup>th</sup> day of January AD 1925.

Witnessed and sealed in my presence and in the presence of

L.A. Alexander  
Notary Public

SP 9 February 25 9  
February 25 11  
Plate 17  
City of Rome

STATE OF FLORIDA  
COUNTY OF PALM BEACH

I HEREBY CERTIFY that on this day personally appeared before me L.A. ALEXANDER Bachelor, to me well known to be the person described in and who executed the foregoing instrument, and he acknowledged before me that he executed the same freely and voluntarily for the purposes therein expressed.

IN WITNESS WHEREOF I have hereunto set my hand and official seal at West Palm Beach Florida this the 29<sup>th</sup> day of January AD 1925.

Notary Public #4823

My commission expires Mar 10 1928

STATE OF FLORIDA  
COUNTY OF PALM BEACH

I HEREBY CERTIFY THAT the plat shown hereon is a correct representation of a survey made under my direction and that it is accurate to the best of my knowledge and belief.

W. H. ...  
Florida Certificate #148

SUBSCRIBED AND SWORN TO before me at West Palm Beach, Florida, this the 29<sup>th</sup> day of January AD 1925.

Notary Public

My Commission Expires Mar 10 1928

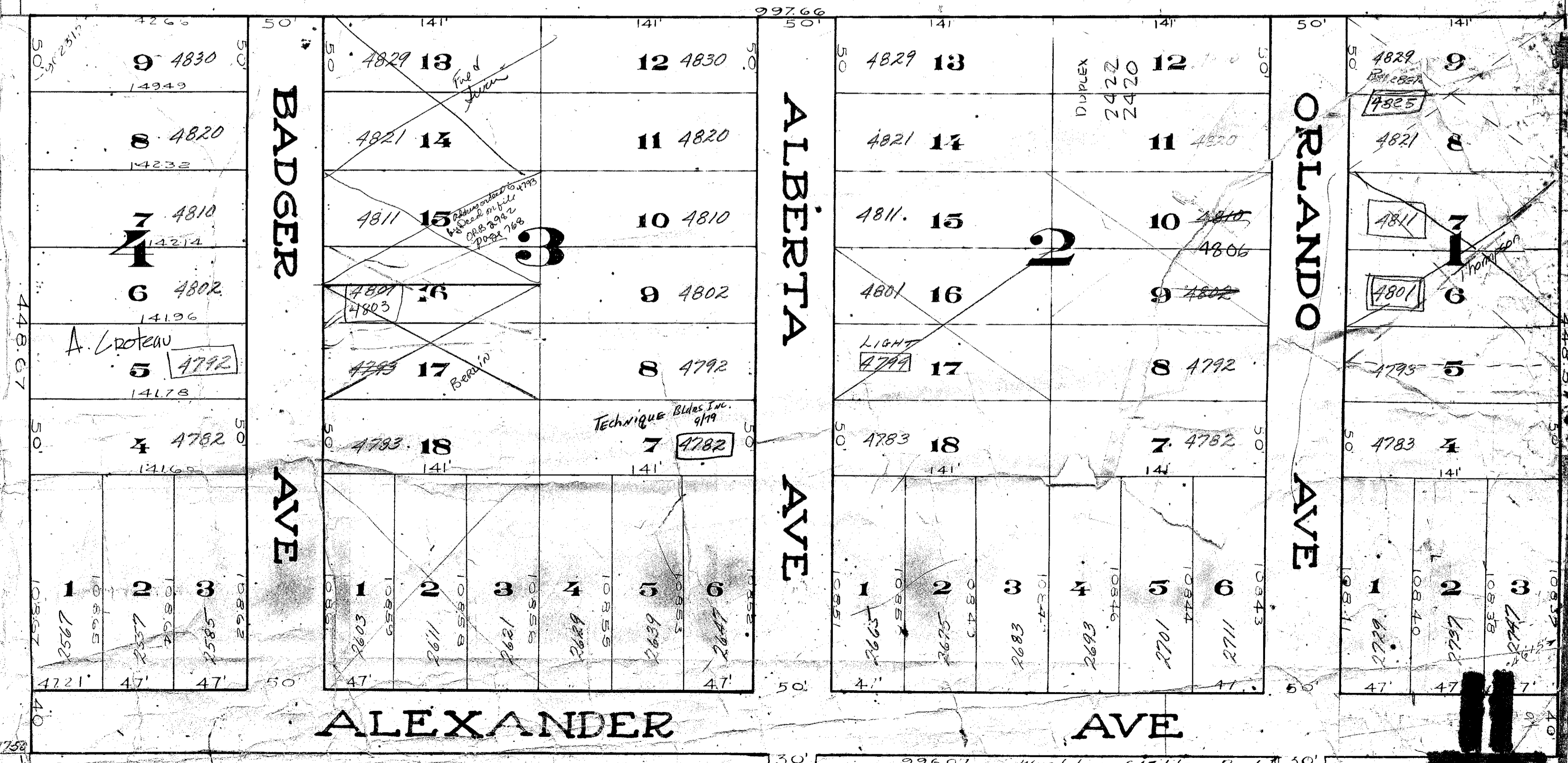
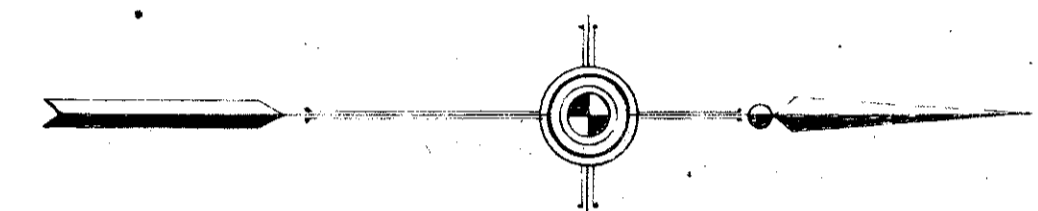

ROSELAND PARK

