

DRAWING NUMBER  
**12-56**

STATE OF FLORIDA  
COUNTY OF PALM BEACH } SS.

KNOW ALL BY THESE PRESENTS  
That Henry Diekens and his wife owners of the following  
described land

BEGINNING AT THE COR. AT THE CENTER OF SEC.  
24, T.43S. R.42E. THENCE SOUTH ALONG THE NORTH  
AND SOUTH 1/4 SEC. LINE 418.05 FEET TO THE POINT  
OF INTERSECTION WITH THE NORTH BOUNDARY OF  
THE FLORIDA-EAST COAST RAILWAY R/W. THENCE IN  
A WESTERLY DIRECTION MAKING AN ANGLE OF 90°39'45"  
FROM NORTH TO WEST A DISTANCE OF 673.33 FEET, THENCE  
IN A NORTHERLY DIRECTION MAKING AN ANGLE OF 89°  
18'45" FROM EAST TO NORTH A DISTANCE OF 421.45 FT.  
TO THE 1/4 LINE RUNNING EAST AND WEST THROUGH  
THE CENTER OF THE SAID SEC. 24, THENCE EASTERLY ON  
THE SAID EAST AND WEST 1/4 LINE 673.13 FEET TO  
THE POINT OF BEGINNING.

have caused the same to be subdivided and platted as shown  
hereon and do hereby dedicate to the perpetual use of the  
public the streets and roads as shown hereon reserving  
unto themselves, their heirs and assigns the reversion or  
reversions of said streets and roads whenever abandoned  
by the public or discontinued by law.

In Witness Whereof the owners have hereunto set  
their hands and seals at Florida this the  
3rd day of July, A.D. 1925. Henry Diekens  
Anna Diekens

Signed, sealed and delivered  
in the presence of:  
Van R. Henry  
Edna Henry

STATE OF FLORIDA  
COUNTY OF PALM BEACH } SS.

I HEREBY CERTIFY  
That on this day personally appeared before me Henry  
Diekens known to me to be the person described in and who ex-  
ecuted the foregoing instrument and he acknowledged before  
me that he executed the same freely and voluntarily for the pur-  
poses therein expressed

Given under my hand and seal at West Palm Beach, Florida this  
the 3rd day of July, A.D. 1925.

My commission expires

Van R. Henry  
Notary Public  
10-24-28

I further certify that Anna Diekens known to me to be  
the wife of the said Henry Diekens on a separate and private  
examination taken by me and before me did acknowledge that  
she had made herself a party to the foregoing dedication  
and that said act was free and voluntary and was done with-  
out fear of or from her said husband.

Given under my hand and seal at West Palm Beach, Florida this  
the 3rd day of July, A.D. 1925.

My commission expires

Van R. Henry  
Notary Public  
10-24-28

STATE OF FLORIDA  
COUNTY OF PALM BEACH } SS.

THAT the attached plat is a true and correct representation of a  
survey made under my direction and is accurate to the best of  
my knowledge and belief.

Phanton Bridgeman  
Fla. Cert. No. 595

Subscribed and sworn to before me at West Palm Beach, Fla. this  
the 4th day of July, A.D. 1925.

Edith Mitchell  
Notary Public

My commission expires May 13, 1928

This Plat was filed for Record at 5:24  
8 day of July  
1925 and duly recorded in Plat Book No. 12  
on page 56  
Geo. O. Butler, Clerk (Circuit Court)

Approved:

Geo. O. Butler  
County Engineer

**MILITARY PARK  
DIEKHANS ADDITION**  
IN THE NE 1/4 OF NE 1/4 OF SW 1/4 OF SEC. 24, T.43S. R.42E.  
PALM BEACH CO., FLA.

JUNE 1925.

SCALE: 1"=60'

BRIDGEMAN-ALLEN,  
CIVIL ENGRS

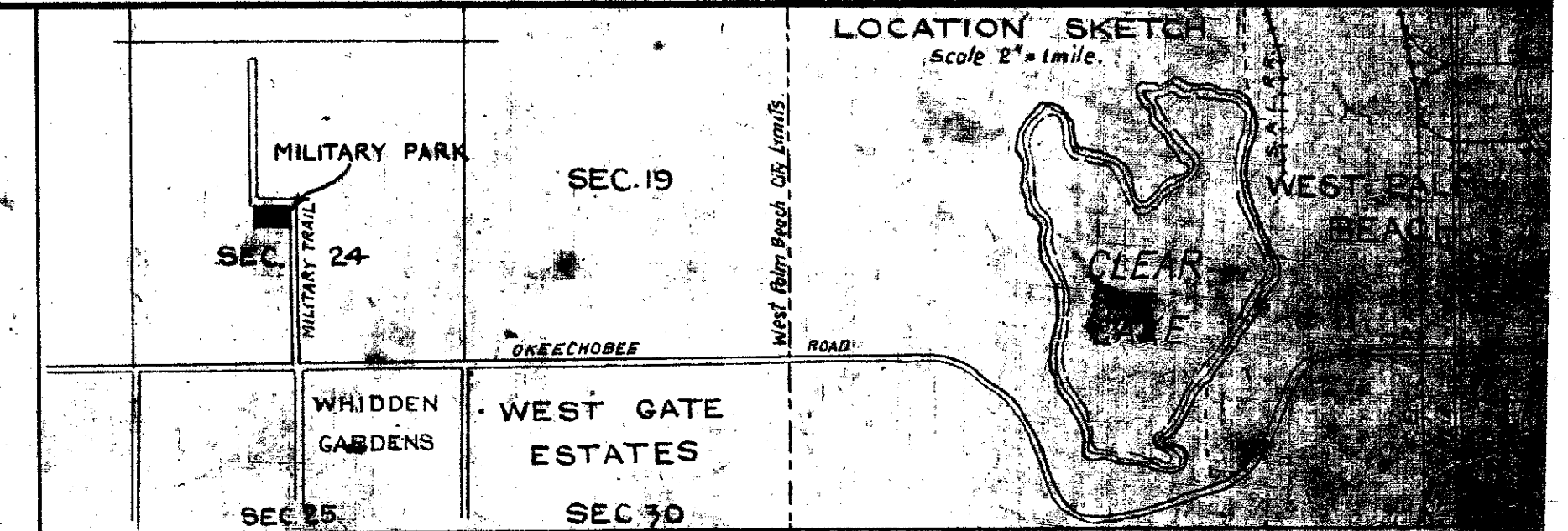
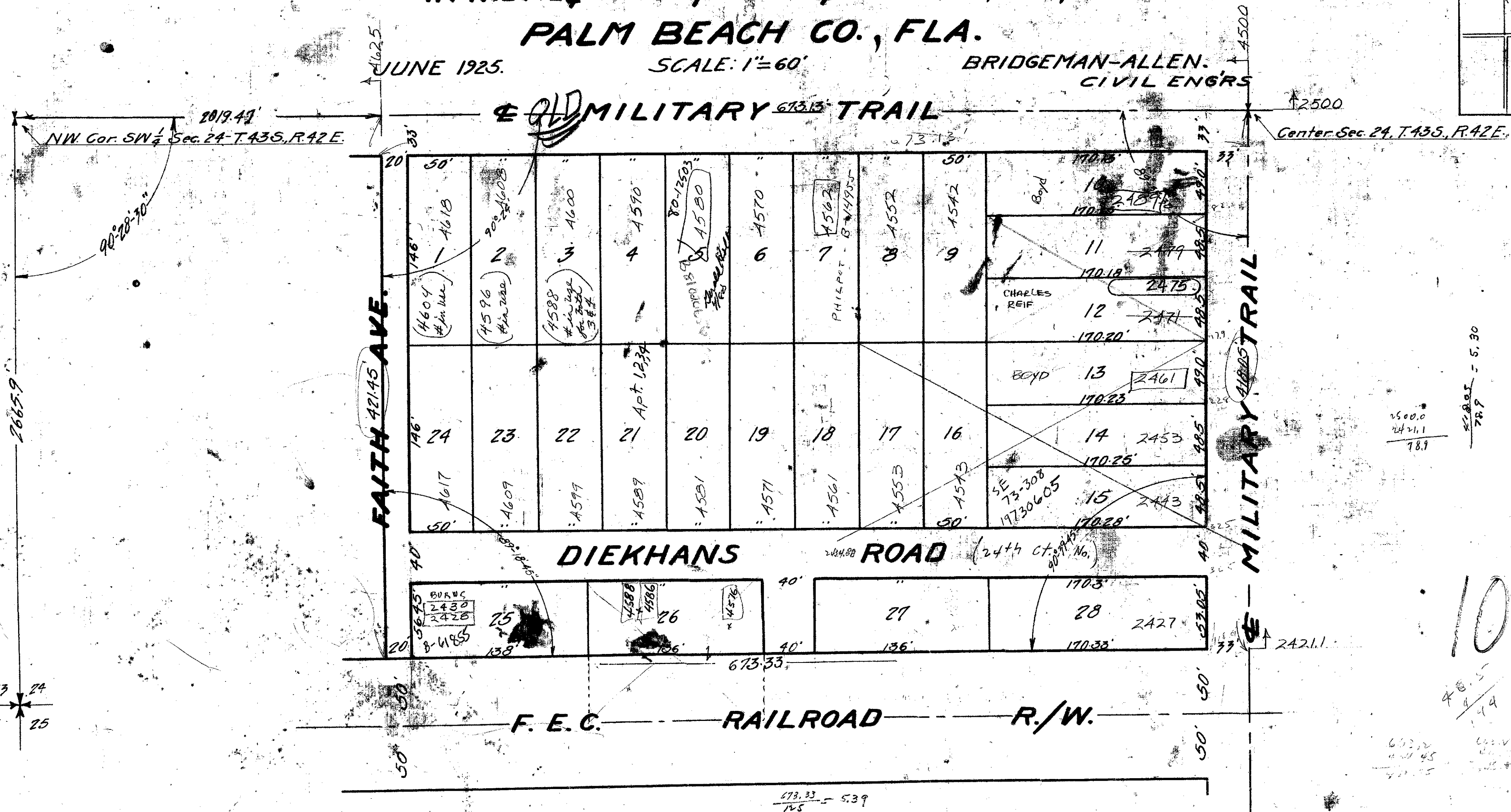

5500.0  
2421.1  
78.9

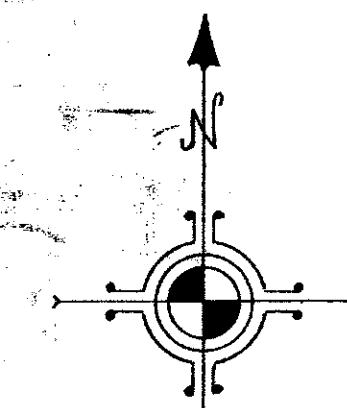

17  
56

1000-59324/43/42  
25

DRAWING NUMBER

DRAWING NUMBER

DRAWING NUMBER