

DRAWING NUMBER
12-74

PLANNED BY PALM BEACH COUNTY, FLORIDA

DRAWING NUMBER

DRAWING NUMBER

DRAWING NUMBER

BOULEVARD PARK

PALM BEACH COUNTY
FLORIDA

74

12/74

4234

GREEN - PERMIT
RED - ADDRESS

1800 - 4.16
250
use 4.4

STATE OF FLORIDA
County of Palm Beach
This instrument was filed for record on
the 12th day of October
1925 and duly reported on the 12th day of
October 1925 in Book 12
of the Public Papers of the County of Palm Beach, Florida.
Filed for Record in the Clerk's Office of the
County of Palm Beach, Florida.

LOCATION

Being that part of Tract (63) Block 5, Palm Beach Farms Company's Plat 3, Book # 2 page 46 of the Palm Beach County records.

DEDICATION

KNOW ALL MEN BY THESE PRESENTS:-

That James G. Whiting and Mabel B. Whiting (his wife), K.F. Kristoffersen, and Emma B. Kristoffersen (his wife) fee simple owners of the above described tract of land have caused said tract of land to be surveyed and plotted as shown hereon, and do hereby dedicate to the perpetual use of the public as public highways the streets shown hereon, reserving unto themselves, their successors, legal representatives and assigns, the reversion and reversions thereof whenever the same shall be abandoned by the public or discontinued by law.
Witness: M.C. Jackson
James G. Whiting is K.F. Kristoffersen is
Mabel B. Whiting is Emma B. Kristoffersen is

ACKNOWLEDGEMENT

STATE OF FLORIDA
COUNTY OF PALM BEACH

I hereby certify that on this day personally appeared before me, an officer duly authorized to administer oaths and take acknowledgements, James G. Whiting, and K.F. Kristoffersen, Emma B. Kristoffersen and known to be the individuals described in and who executed the foregoing application, and they acknowledged before me that they executed the same freely and voluntarily for the purpose therein expressed, AND I FURTHER CERTIFY that the said Mabel B. Whiting and the said Emma B. Kristoffersen, known to me to be the wives of the said James G. Whiting and K.F. Kristoffersen respectively, on a separate and private examination, taken and made by and before me separately and apart from their said husbands, did acknowledge that they made themselves parties to said dedication and that they executed the said dedication freely and voluntarily and without any compulsion, constraint, apprehension or fear of or from said husbands.
In witness whereof, I have set my hand and affixed my official seal this 17th day of September, A.D. 1925.

A.J. Williams
Notary Public
My Commission Expires April 5th, 1929.

ENGINEERS CERTIFICATE

We certify that the location, measurements and angles of the boundary lines of the plot shown hereon are taken from actual data furnished by the showing and as located by the above mentioned survey was made under our direction and that the information shown hereon is true and accurate to the best of our knowledge and belief.

BUTLER, BARNETT & TAYLOR

Subscribed and Sworn to before me this 17th day of September, A.D. 1925

A.J. Williams
Notary Public
My Commission Expires April 5 1929.

APPROVED BY THE BOARD OF COUNTY COMMISSIONERS
Geo. O. Butler
COUNTY ENGINEER

1000-595
34143 142
BOULEVARD PARK

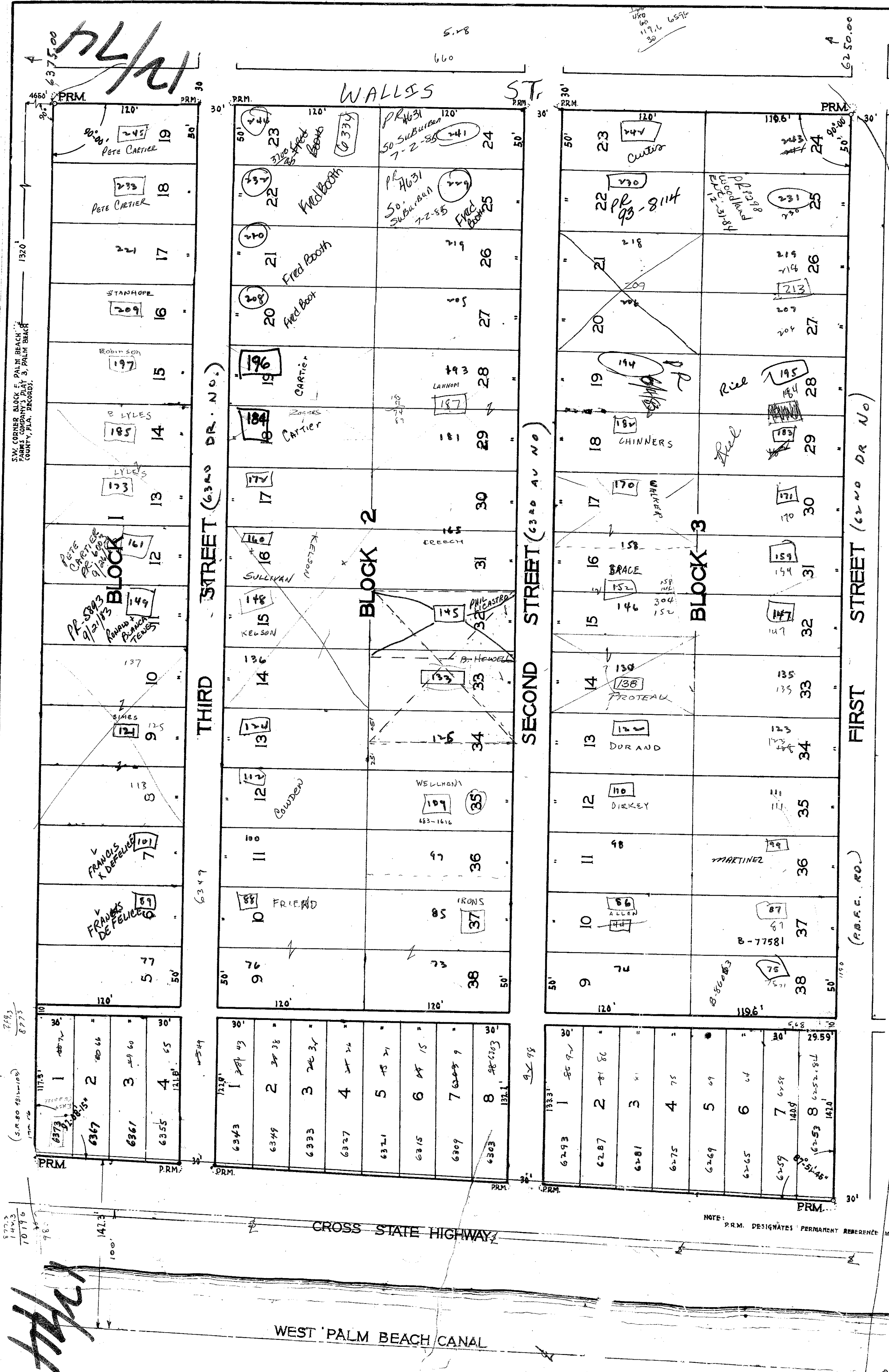

Scale

NOTE: PRM. DESIGNATES PERMANENT ABERRHETIC MONUMENT