

13-35

WOLVERINE PARK  
PALM BEACH COUNTY, FLORIDA.

This instrument was filed for record at  
4:25 on this 18 day of December  
1925 and is recorded on the 18 day of  
December 1925 in Book 17  
at Plate on Page 25. Signed and sealed  
in presence of  
Notary Public  
Lake Worth, Fla.

35

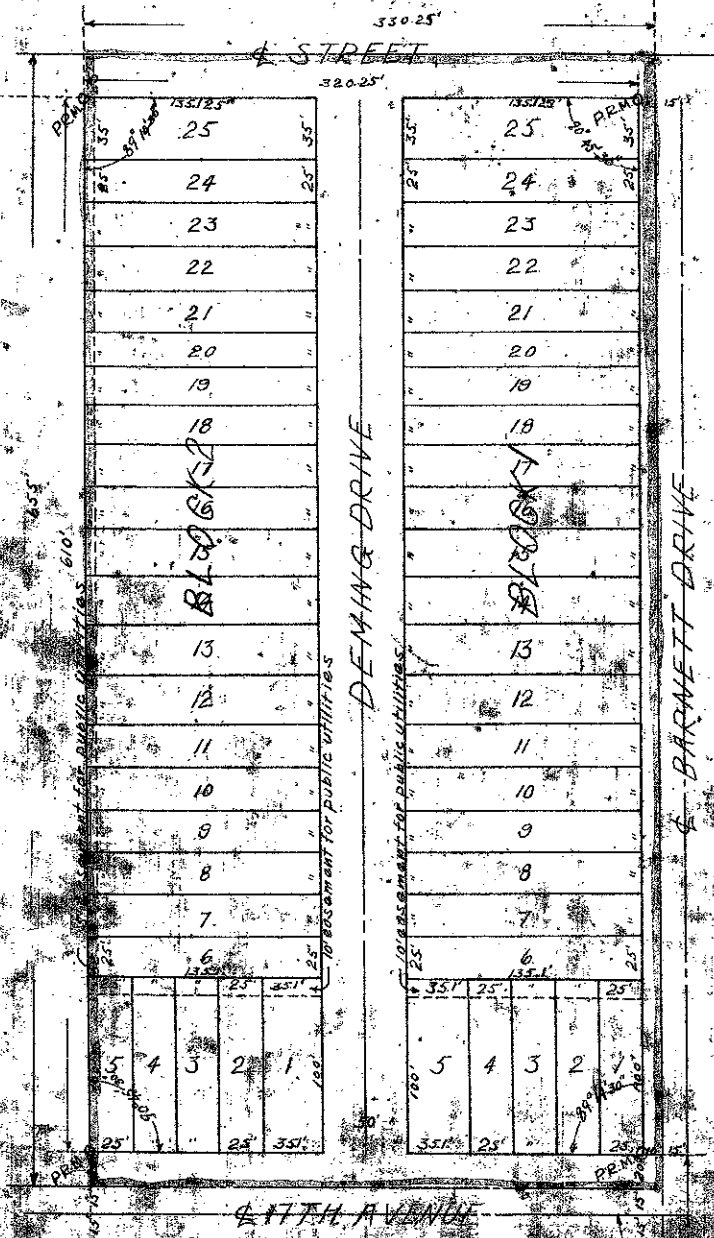

*Resolution*  
*County Comm 1155*  
*Adopted Nov 5 1925*  
*Filed CR 1604 P. 1158 11/11/25*

KNOW ALL MEN BY THESE PRESENTS:  
That we, T.B. Lord and J.P. Lord, her husband,  
as owners of Tract 59 of Section 20, Township 44 south  
of Range 43 east, lying in Palm Beach County, Florida, and shown  
on the annexed plat, have caused the said lands to be  
surveyed, stated and platted; and do hereby dedicate to the  
perpetual use of the public as public highways the roads  
shown thereon.  
IN WITNESS WHEREOF, We have as such owners hereunto set  
our hands this \_\_\_\_\_ day of \_\_\_\_\_ A.D. 1925.  
Signed and sealed in the presence of us:

*Notary Public*  
STATE OF FLORIDA  
COUNTY OF PALM BEACH  
Before me, personally appeared T.B. Lord and J.P. Lord, her husband,  
to me well known, and acknowledged that they executed the  
foregoing dedication for the uses and purposes therein set forth.  
In witness whereof, I have hereunto set my hand and seal this \_\_\_\_\_ day of \_\_\_\_\_ A.D. 1925.  
My commission expires \_\_\_\_\_

STATE OF FLORIDA  
COUNTY OF PALM BEACH  
Before me, personally appeared \_\_\_\_\_  
Kingley, who having been first by me duly sworn, says that this plat  
actual survey of the land shown thereon, and that the same  
shown is accurate and correct to the best of  
and belief.  
Sworn to and subscribed before me this \_\_\_\_\_ day of \_\_\_\_\_ A.D. 1925.  
Notary Public.  
My commission expires \_\_\_\_\_

STATE OF FLORIDA  
COUNTY OF PALM BEACH } S.S.  
I HEREBY CERTIFY That on this day personally  
appeared before me, an officer duly sworn and  
admitted to the office of Notary Public, T.B. Lord  
known to me to be the wife of J.P. Lord, on a  
separate and private examination taken and made by and  
before me separately and apart from her said husband and  
acknowledged that she made herself a party to above  
instrument for the purpose of renouncing, relinquishing  
and conveying all her right, title and interest, whether dower,  
homestead or of separate property, statutory, or equitable  
in and to the lands described therein and that she executed  
the said instrument freely and voluntarily and without  
any compulsion, constraint, apprehension or fear of or  
from her said husband.  
IN WITNESS WHEREOF, I have hereunto set my hand and  
affixed my official seal this \_\_\_\_\_ day of \_\_\_\_\_ A.D. 1925.  
Notary Public  
My commission expires \_\_\_\_\_

Approved by: \_\_\_\_\_  
Date: \_\_\_\_\_  
Approved by: \_\_\_\_\_  
Board of County Commissioners  
Palm Beach County, Florida  
Date: \_\_\_\_\_  
WOLVERINE PARK  
being a subdivision  
of  
Tract 59, Sec. 20, T. 44 S. R. 43 E.  
Lake Worth, Florida.  
Scale 1" = 50'  
Nov. 7, 1925  
Geo. Kinsey, Eng.  
Lake Worth, Florida  
LAKE WORTH, FLORIDA

WOLVERINE PARK