

10/11/50
 11-10-50
 12-10-50
 13-10-50
 14-10-50
 15-10-50
 16-10-50
 17-10-50
 18-10-50
 19-10-50
 20-10-50
 21-10-50
 22-10-50
 23-10-50
 24-10-50
 25-10-50
 26-10-50
 27-10-50
 28-10-50
 29-10-50
 30-10-50
 31-10-50
 32-10-50
 33-10-50
 34-10-50
 35-10-50
 36-10-50
 37-10-50
 38-10-50
 39-10-50
 40-10-50
 41-10-50
 42-10-50
 43-10-50
 44-10-50
 45-10-50
 46-10-50
 47-10-50
 48-10-50
 49-10-50
 50-10-50
 51-10-50
 52-10-50
 53-10-50
 54-10-50
 55-10-50
 56-10-50
 57-10-50
 58-10-50
 59-10-50
 60-10-50
 61-10-50
 62-10-50
 63-10-50
 64-10-50
 65-10-50
 66-10-50
 67-10-50
 68-10-50
 69-10-50
 70-10-50
 71-10-50
 72-10-50
 73-10-50
 74-10-50
 75-10-50
 76-10-50
 77-10-50
 78-10-50
 79-10-50
 80-10-50
 81-10-50
 82-10-50
 83-10-50
 84-10-50
 85-10-50
 86-10-50
 87-10-50
 88-10-50
 89-10-50
 90-10-50
 91-10-50
 92-10-50
 93-10-50
 94-10-50
 95-10-50
 96-10-50
 97-10-50
 98-10-50
 99-10-50
 100-10-50

B 29546

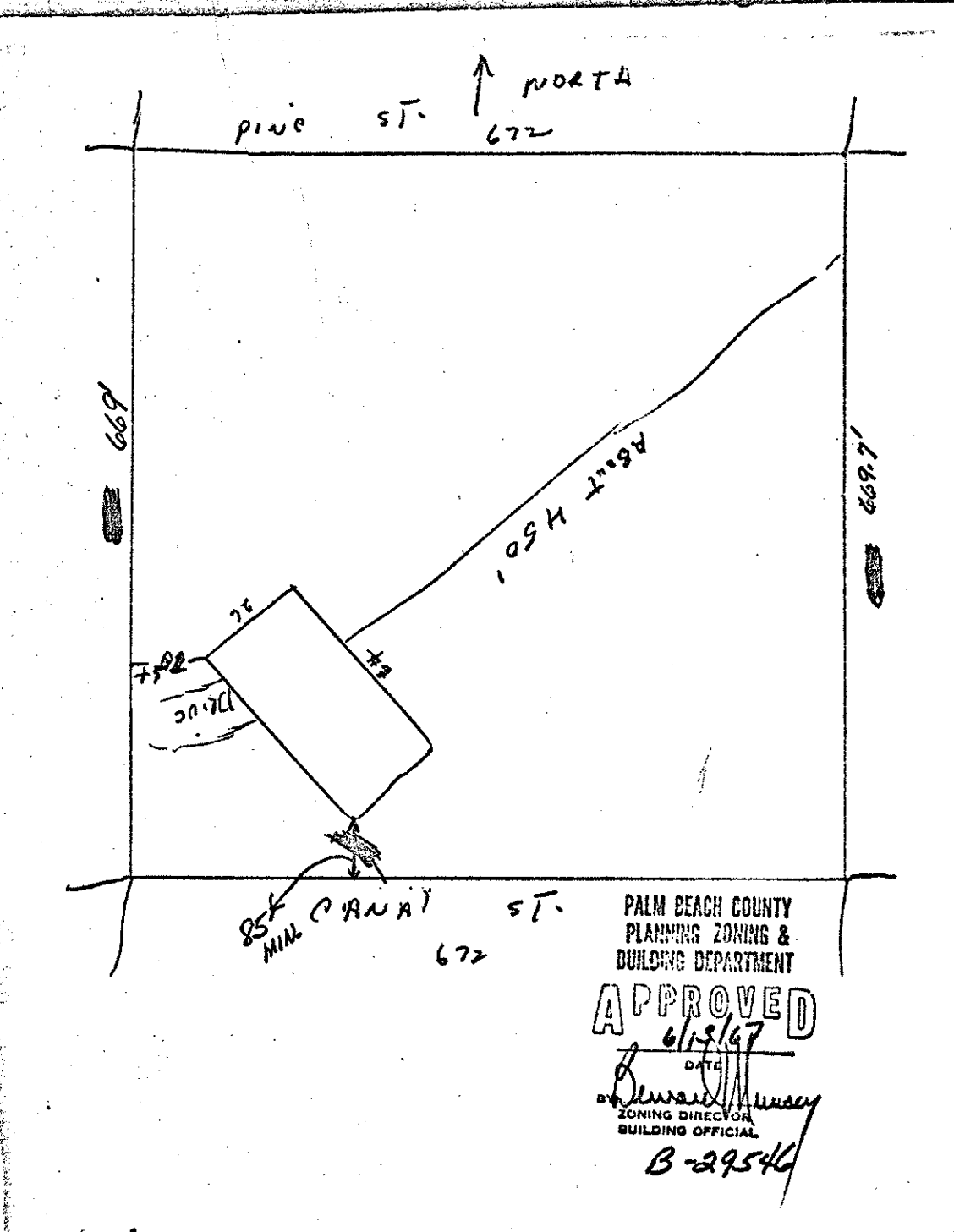

PALM BEACH COUNTY
 PLANNING ZONING &
 BUILDING DEPARTMENT
APPROVED
 6/15/67
 Building Official
 B-29546

THIS PERMIT IS TO BE
 MAINTAINED IN WORK
 RIGHT HAND CORNER
 INSPECTOR'S COPY

PALM BEACH COUNTY
 ZONING & BUILDING DEPARTMENT
ELECTRICAL PERMIT 20001

OWNER OF BUILDING: N. Anderson DATE: 6/21/67

ELECTRICAL CONTRACTOR: Emory Davis BLDG. PERMIT NO.: 27500

LOCATION OF WORK: 4605 Pine St.

STREET: Pine St. LOT: 2 SUBDIVISION: Green Half Acres

DESCRIPTION	NO.	FEES	TAXES	PERMITS
1-01.00	1-01.00	1-01.00	1-01.00	1-01.00
2-01.00	2-01.00	2-01.00	2-01.00	2-01.00
3-01.00	3-01.00	3-01.00	3-01.00	3-01.00
4-01.00	4-01.00	4-01.00	4-01.00	4-01.00
5-01.00	5-01.00	5-01.00	5-01.00	5-01.00
6-01.00	6-01.00	6-01.00	6-01.00	6-01.00
7-01.00	7-01.00	7-01.00	7-01.00	7-01.00
8-01.00	8-01.00	8-01.00	8-01.00	8-01.00
9-01.00	9-01.00	9-01.00	9-01.00	9-01.00
10-01.00	10-01.00	10-01.00	10-01.00	10-01.00
11-01.00	11-01.00	11-01.00	11-01.00	11-01.00
12-01.00	12-01.00	12-01.00	12-01.00	12-01.00
13-01.00	13-01.00	13-01.00	13-01.00	13-01.00
14-01.00	14-01.00	14-01.00	14-01.00	14-01.00
15-01.00	15-01.00	15-01.00	15-01.00	15-01.00
16-01.00	16-01.00	16-01.00	16-01.00	16-01.00
17-01.00	17-01.00	17-01.00	17-01.00	17-01.00
18-01.00	18-01.00	18-01.00	18-01.00	18-01.00
19-01.00	19-01.00	19-01.00	19-01.00	19-01.00
20-01.00	20-01.00	20-01.00	20-01.00	20-01.00
21-01.00	21-01.00	21-01.00	21-01.00	21-01.00
22-01.00	22-01.00	22-01.00	22-01.00	22-01.00
23-01.00	23-01.00	23-01.00	23-01.00	23-01.00
24-01.00	24-01.00	24-01.00	24-01.00	24-01.00
25-01.00	25-01.00	25-01.00	25-01.00	25-01.00
26-01.00	26-01.00	26-01.00	26-01.00	26-01.00
27-01.00	27-01.00	27-01.00	27-01.00	27-01.00
28-01.00	28-01.00	28-01.00	28-01.00	28-01.00
29-01.00	29-01.00	29-01.00	29-01.00	29-01.00
30-01.00	30-01.00	30-01.00	30-01.00	30-01.00
31-01.00	31-01.00	31-01.00	31-01.00	31-01.00
32-01.00	32-01.00	32-01.00	32-01.00	32-01.00
33-01.00	33-01.00	33-01.00	33-01.00	33-01.00
34-01.00	34-01.00	34-01.00	34-01.00	34-01.00
35-01.00	35-01.00	35-01.00	35-01.00	35-01.00
36-01.00	36-01.00	36-01.00	36-01.00	36-01.00
37-01.00	37-01.00	37-01.00	37-01.00	37-01.00
38-01.00	38-01.00	38-01.00	38-01.00	38-01.00
39-01.00	39-01.00	39-01.00	39-01.00	39-01.00
40-01.00	40-01.00	40-01.00	40-01.00	40-01.00
41-01.00	41-01.00	41-01.00	41-01.00	41-01.00
42-01.00	42-01.00	42-01.00	42-01.00	42-01.00
43-01.00	43-01.00	43-01.00	43-01.00	43-01.00
44-01.00	44-01.00	44-01.00	44-01.00	44-01.00
45-01.00	45-01.00	45-01.00	45-01.00	45-01.00
46-01.00	46-01.00	46-01.00	46-01.00	46-01.00
47-01.00	47-01.00	47-01.00	47-01.00	47-01.00
48-01.00	48-01.00	48-01.00	48-01.00	48-01.00
49-01.00	49-01.00	49-01.00	49-01.00	49-01.00
50-01.00	50-01.00	50-01.00	50-01.00	50-01.00
51-01.00	51-01.00	51-01.00	51-01.00	51-01.00
52-01.00	52-01.00	52-01.00	52-01.00	52-01.00
53-01.00	53-01.00	53-01.00	53-01.00	53-01.00
54-01.00	54-01.00	54-01.00	54-01.00	54-01.00
55-01.00	55-01.00	55-01.00	55-01.00	55-01.00
56-01.00	56-01.00	56-01.00	56-01.00	56-01.00
57-01.00	57-01.00	57-01.00	57-01.00	57-01.00
58-01.00	58-01.00	58-01.00	58-01.00	58-01.00
59-01.00	59-01.00	59-01.00	59-01.00	59-01.00
60-01.00	60-01.00	60-01.00	60-01.00	60-01.00
61-01.00	61-01.00	61-01.00	61-01.00	61-01.00
62-01.00	62-01.00	62-01.00	62-01.00	62-01.00
63-01.00	63-01.00	63-01.00	63-01.00	63-01.00
64-01.00	64-01.00	64-01.00	64-01.00	64-01.00
65-01.00	65-01.00	65-01.00	65-01.00	65-01.00
66-01.00	66-01.00	66-01.00	66-01.00	66-01.00
67-01.00	67-01.00	67-01.00	67-01.00	67-01.00
68-01.00	68-01.00	68-01.00	68-01.00	68-01.00
69-01.00	69-01.00	69-01.00	69-01.00	69-01.00
70-01.00	70-01.00	70-01.00	70-01.00	70-01.00
71-01.00	71-01.00	71-01.00	71-01.00	71-01.00
72-01.00	72-01.00	72-01.00	72-01.00	72-01.00
73-01.00	73-01.00	73-01.00	73-01.00	73-01.00
74-01.00	74-01.00	74-01.00	74-01.00	74-01.00
75-01.00	75-01.00	75-01.00	75-01.00	75-01.00
76-01.00	76-01.00	76-01.00	76-01.00	76-01.00
77-01.00	77-01.00	77-01.00	77-01.00	77-01.00
78-01.00	78-01.00	78-01.00	78-01.00	78-01.00
79-01.00	79-01.00	79-01.00	79-01.00	79-01.00
80-01.00	80-01.00	80-01.00	80-01.00	80-01.00
81-01.00	81-01.00	81-01.00	81-01.00	81-01.00
82-01.00	82-01.00	82-01.00	82-01.00	82-01.00
83-01.00	83-01.00	83-01.00	83-01.00	83-01.00
84-01.00	84-01.00	84-01.00	84-01.00	84-01.00
85-01.00	85-01.00	85-01.00	85-01.00	85-01.00
86-01.00	86-01.00	86-01.00	86-01.00	86-01.00
87-01.00	87-01.00	87-01.00	87-01.00	87-01.00
88-01.00	88-01.00	88-01.00	88-01.00	88-01.00
89-01.00	89-01.00	89-01.00	89-01.00	89-01.00
90-01.00	90-01.00	90-01.00	90-01.00	90-01.00
91-01.00	91-01.00	91-01.00	91-01.00	91-01.00
92-01.00	92-01.00	92-01.00	92-01.00	92-01.00
93-01.00	93-01.00	93-01.00	93-01.00	93-01.00
94-01.00	94-01.00	94-01.00	94-01.00	94-01.00
95-01.00	95-01.00	95-01.00	95-01.00	95-01.00
96-01.00	96-01.00	96-01.00	96-01.00	96-01.00
97-01.00	97-01.00	97-01.00	97-01.00	97-01.00
98-01.00	98-01.00	98-01.00	98-01.00	98-01.00
99-01.00	99-01.00	99-01.00	99-01.00	99-01.00
100-01.00	100-01.00	100-01.00	100-01.00	100-01.00

IN CONSIDERATION OF THE GRANTING OF THIS PERMIT, IT IS AGREED THAT THE CONTRACTOR SHALL BE RESPONSIBLE FOR OBTAINING AND COMPLETING ALL NECESSARY PERMITS AND APPROVED PLANS AND THE ELECTRICAL WORK SHALL BE COMPLETED IN ACCORDANCE WITH THE APPROVED PLANS AND THE ELECTRICAL CODE OF THE COUNTY, FLORIDA. THIS PERMIT MAY BE REVOKED AT ANY TIME UPON THE RECEIPT OF ANY VIOLATION OF THE ELECTRICAL CODE AND LAWS, ORDINANCES OR REGULATIONS OR UPON THE RECEIPT OF ANY COMPLAINT FROM THE DEPARTMENT OF ELECTRICAL PERMITS. PERMITS VOID AFTER 180 DAYS.

APPROVED BY: [Signature]
 BUILDING OFFICIAL
 4425 PINE ST.
 PALM BEACH, FLORIDA 33480

GREEN HALF ACRES

3/90

10/11/50
 11-10-50
 12-10-50
 13-10-50
 14-10-50
 15-10-50
 16-10-50
 17-10-50
 18-10-50
 19-10-50
 20-10-50
 21-10-50
 22-10-50
 23-10-50
 24-10-50
 25-10-50
 26-10-50
 27-10-50
 28-10-50
 29-10-50
 30-10-50
 31-10-50
 32-10-50
 33-10-50
 34-10-50
 35-10-50
 36-10-50
 37-10-50
 38-10-50
 39-10-50
 40-10-50
 41-10-50
 42-10-50
 43-10-50
 44-10-50
 45-10-50
 46-10-50
 47-10-50
 48-10-50
 49-10-50
 50-10-50
 51-10-50
 52-10-50
 53-10-50
 54-10-50
 55-10-50
 56-10-50
 57-10-50
 58-10-50
 59-10-50
 60-10-50
 61-10-50
 62-10-50
 63-10-50
 64-10-50
 65-10-50
 66-10-50
 67-10-50
 68-10-50
 69-10-50
 70-10-50
 71-10-50
 72-10-50
 73-10-50
 74-10-50
 75-10-50
 76-10-50
 77-10-50
 78-10-50
 79-10-50
 80-10-50
 81-10-50
 82-10-50
 83-10-50
 84-10-50
 85-10-50
 86-10-50
 87-10-50
 88-10-50
 89-10-50
 90-10-50
 91-10-50
 92-10-50
 93-10-50
 94-10-50
 95-10-50
 96-10-50
 97-10-50
 98-10-50
 99-10-50
 100-10-50

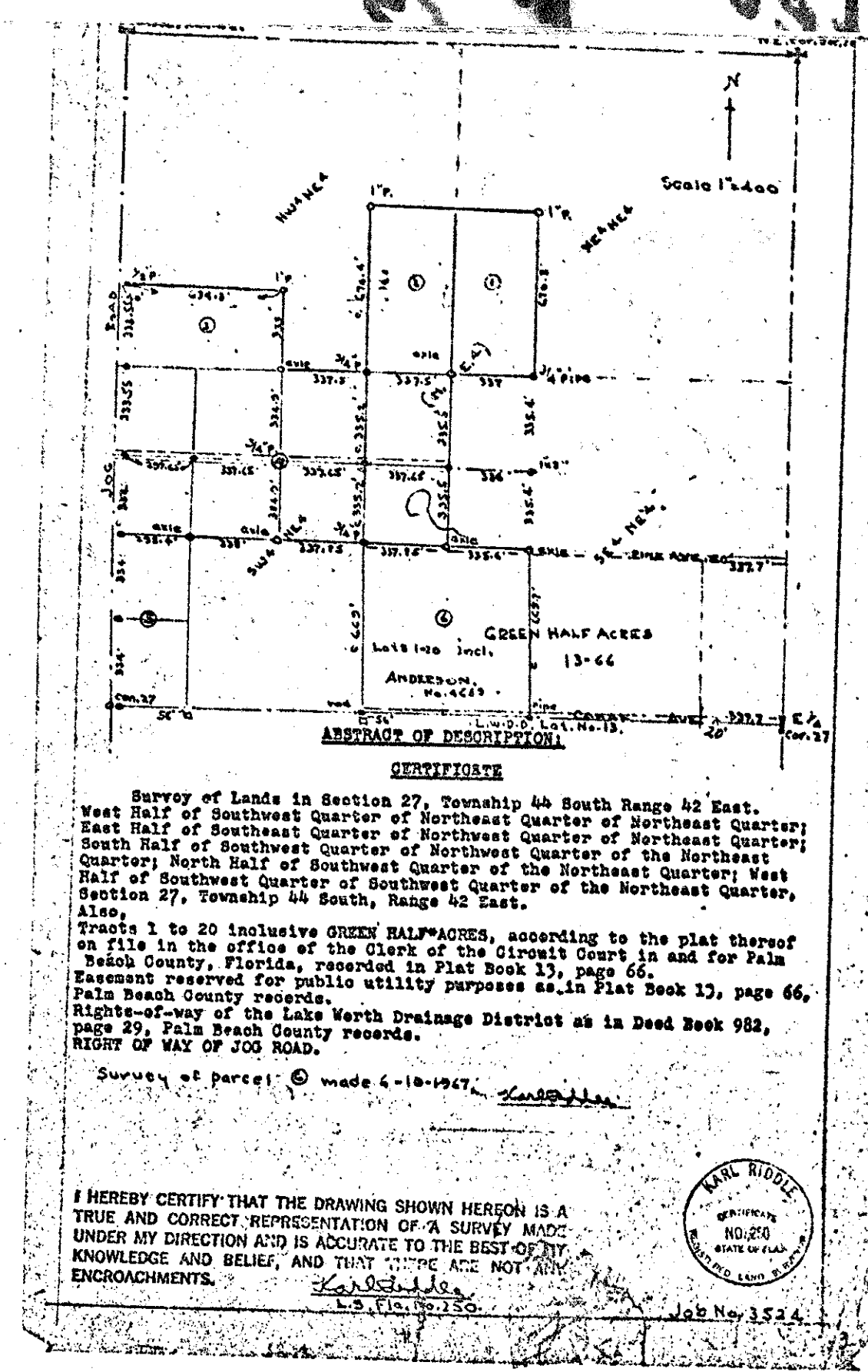

B-29546

13-98

REEMULI SHIMWARD

REEMULI SHIMWARD

REEMULI SHIMWARD