

DRAWING NUMBER
13-79

DRAWING NUMBER

DRAWING NUMBER

DRAWING NUMBER

REGINA PARK

PALM BEACH COUNTY, FLORIDA

Vacated less Lot 25, 26 & West 95' of the North 54' of Lot 23

79

36

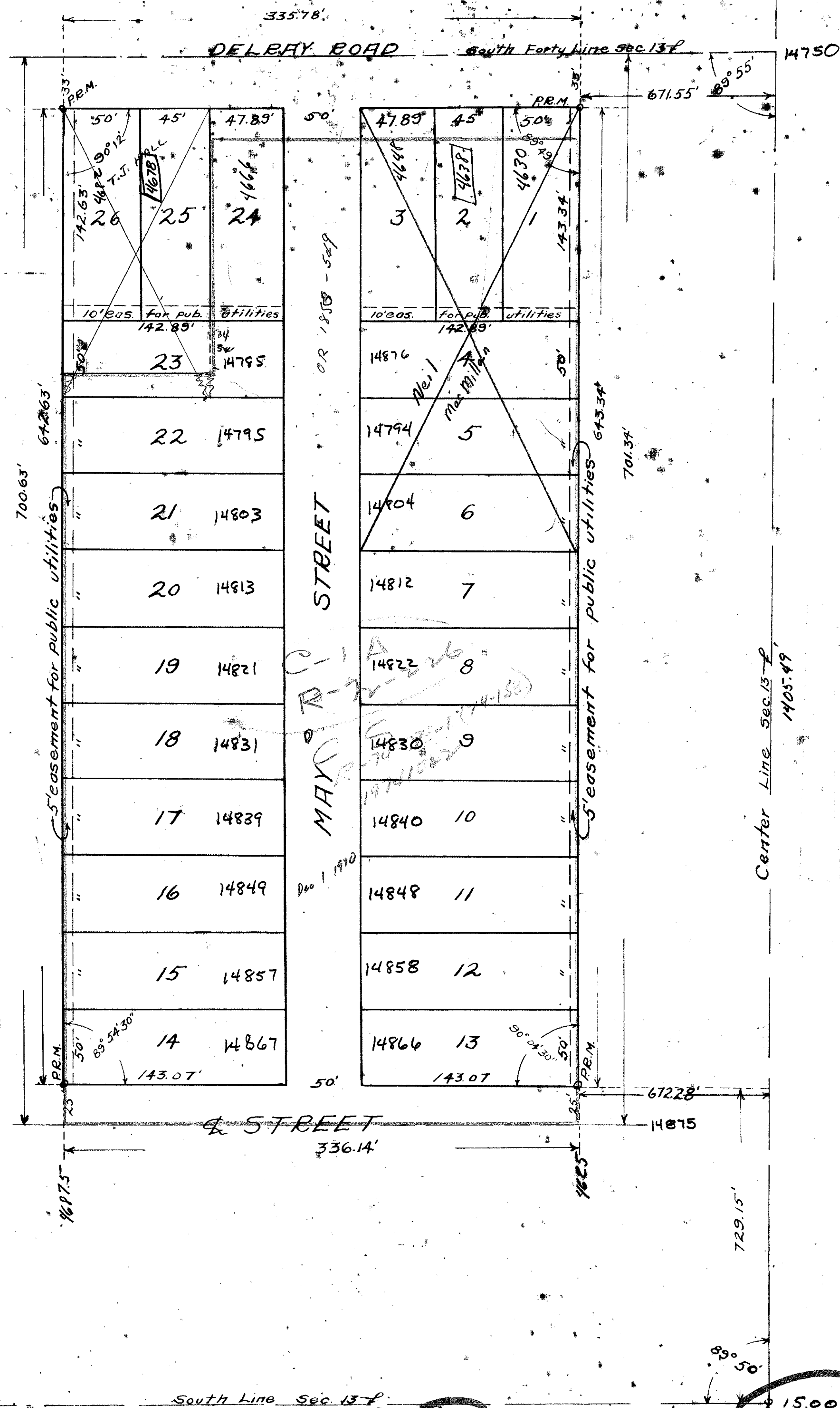

KNOW ALL MEN BY THESE PRESENTS:

That The Hennig Realty Co., Inc., of West Palm Beach, Florida, incorporated under the laws of the State of Connecticut and authorized to transact business in the State of Florida, as owner of the East Half of N.W. 1/4 of SE 1/4 of SW 1/4 of Section 13, Township 46s. of Range 42E, lying in Palm Beach County, Florida and shown on the annexed plat has caused the aforesaid lands to be surveyed, staked and platted, and does hereby dedicate to the perpetual use of the public as public highways the roads and streets shown thereon.

IN WITNESS WHEREOF, the said party of the first part has caused these presents to be signed in its name by its proper officers and its corporate seal to be affixed, attested by its secretary.

Signed, sealed and delivered in the presence of: _____ Attest _____
Asst. Secretary

By Wm. T. Hennig
President

STATE OF FLORIDA
COUNTY OF PALM BEACH } ss.

Before me personally appeared Wm. D. Hennig and Caroline R. Hennig to me well known to be the president and asst. secretary respectively of the Hennig Realty Co., Inc., of New Haven Connecticut, and that they executed the foregoing dedication for the uses and purposes therein set forth.

IN WITNESS WHEREOF, I have hereunto set my hand and affixed my official seal this _____ day of January, A.D. 1926.

NOTARY PUBLIC

My commission expires _____

KNOW ALL MEN BY THESE PRESENTS:

That I, George Kingsley a civil engineer, registered and practicing under the laws of the State of Florida, have surveyed and platted the tract of land above described and as hereon shown, and do hereby certify that the angles, distances and other field data shown on the attached plat are true and accurate to the best of my knowledge and belief.

Registered Engineer

STATE OF FLORIDA
COUNTY OF PALM BEACH } ss.

Before me personally appeared George Kingsley to me well known and acknowledged that he executed the foregoing instrument. In witness whereof I have hereunto set my hand and affixed my official seal this 27th day of Jan. A.D. 1926.

NOTARY PUBLIC

My commission expires: May 8 - 1927

REGINA PARK
Being a subdivision of the
East Half of N.W. 1/4 of SE 1/4 of SW 1/4 of
Section 13, T. 46s., R. 42E
Palm Beach County, Florida.

1000-603

Approved by Board of
County Commissioners
Palm Beach County, Florida
By _____
COUNTY ENGINEER

REGINA PARK

13-46/42

George Kingsley
REGISTERED ENGINEER
Lake Worth, Fla
Scale 1" = 50' Jan. 1926