

14-28

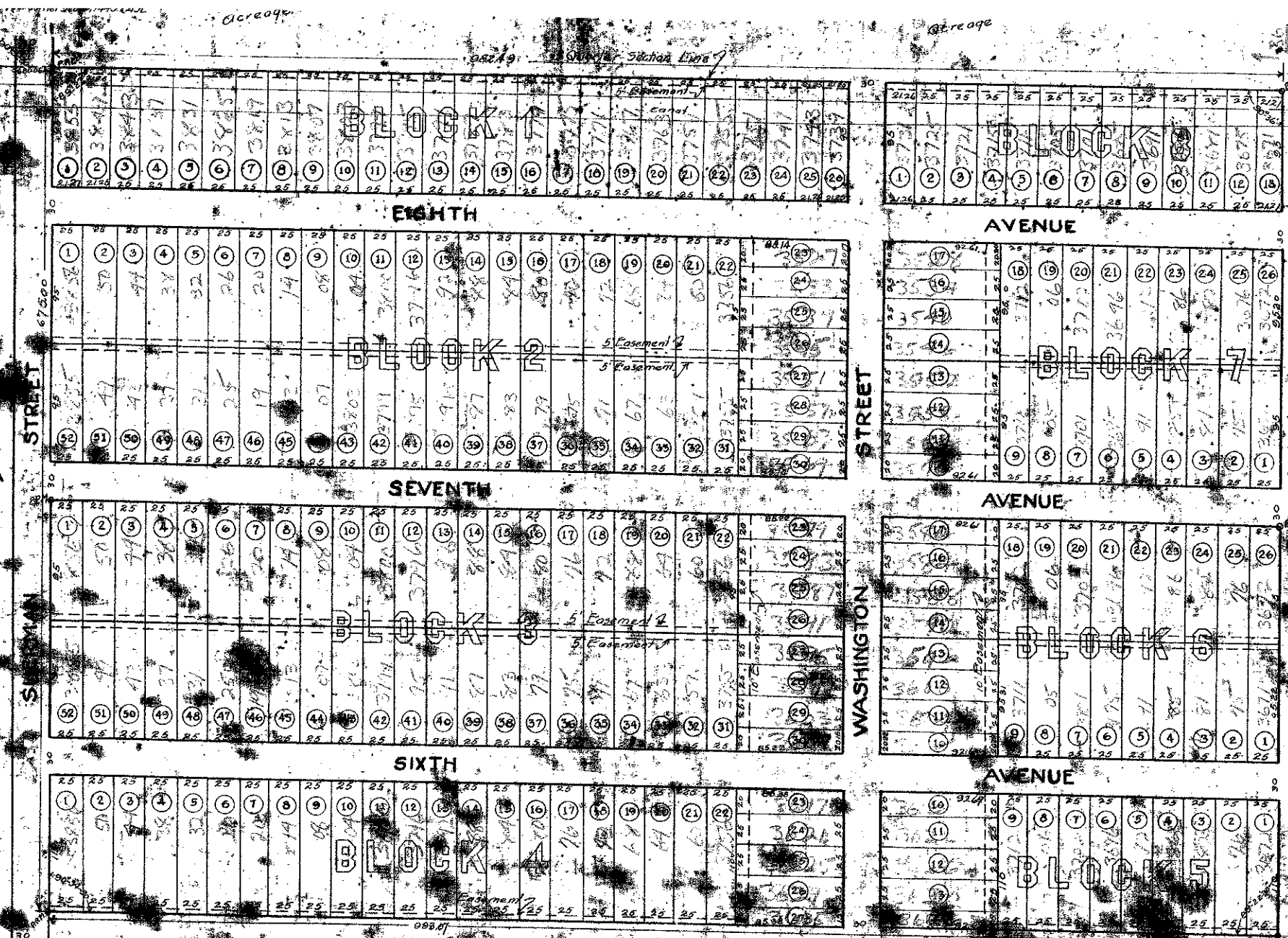

GRANT TERRACE
PALM BEACH COUNTY FLORIDA

Being a subdivision of Tracts 76, 77 & 78 of Section 30 T. 43. R. 43 E. as recorded in Plat Book 5 Page 72 of the Public Records of Palm Beach County, Florida.

DEDICATION

STATE OF FLORIDA
PALM BEACH COUNTY
KNOW ALL MEN BY THESE PRESENTS That we, L.S. Lowry and Ina Lowry, his wife, and J.W. Moffet and Mabel Moffet, his wife, owners of the land described and have caused said plat to be prepared as shown hereon according to the plan and map attached and hereby dedicate to the public use of said public the roads and streets shown, reserving unto themselves the reversionary interest of same whenever abandoned by the public or discontinued by law.

In witness whereof the said L.S. Lowry and Ina Lowry, his wife, and J.W. Moffet and Mabel Moffet have signed these presents and affixed their hands and seals this 22 day of May, A.D. 1926.

Witness: *[Signatures]*

ACKNOWLEDGMENT
STATE OF FLORIDA
PALM BEACH COUNTY
I hereby certify that the said dedication prepared by me, L.S. Lowry and Ina Lowry, his wife, and J.W. Moffet and Mabel Moffet, his wife, known and known to be the individuals and who executed the foregoing dedication, and who are before me, that they executed the same freely and voluntarily, and that the said L.S. Lowry, an individual, is a married man, takes and made his separate, separate and apart from her said husband, did acknowledge and made the said dedication, and she made herself a party to the said dedication, and she renounced, relinquished, and conveyed to the public use of said public the lands described in the said dedication, and she made herself a party to the said dedication, and she renounced, relinquished, and conveyed to the public use of said public the lands described therein, and that she executed the said dedication freely and voluntarily and without any force, fraud, duress, or fear of her said husband.

In witness whereof I have set my hand and seal of office this 22 day of May, 1926.
[Signature]
Notary Public
My Commission expires 6/1/27

ENGINEERS CERTIFICATE

I certify that the location, measurements and area of the boundary lines of the plot shown hereon are taken from actual data found on the ground by surveying methods, that the subdivision is a fact of the land shown and as located by the above mentioned survey was made under my direction and that the information shown hereon is true and accurate to the best of my knowledge and belief.

[Signature]
Florida State Certificate No. 1923

Subscribed and sworn to before me this 26 day of May, 1926.
[Signature]
Notary Public
My Commission Expires 6/1/27

APPROVED BY BOARD OF COUNTY COMMISSIONERS
BY: *[Signature]*
COUNTY ENGINEER

VACATED

14/28

GRANT TERRACE
PALM BEACH COUNTY FLORIDA

DRAWING N