

PLAT No 2 C

WEST BOYNTON

PALM BEACH COUNTY FLA.

THE DOLLAR LAND AND HOME CO. OWNER AND DEVELOPER

BEING A SUBDIVISION OF ALL THAT PORTION OF THE NW 1/4 OF THE SW 1/4 OF SEC. 19-TWP. 45-SR. 43E. LYING NORTH OF AND BORDERING ON THE BOYNTON RD. AND ALL OF THE NE 1/4 OF THE SW 1/4 OF SEC. 19 TWP. 45 SR. 43E.

SCALE: 1" = 100'
JUNE 1926

THE RIDDLE ENGINEERING CO.

13 December 15
26 14
The Riddle

5319

20

RS
R-74-80
1974 0129

STATE OF FLORIDA
COUNTY OF PALM BEACH
I, the undersigned, being a duly qualified and licensed surveyor, do hereby certify that the attached plat is a true and correct representation of a survey made under my direction and that it is accurate to the best of my knowledge and belief.

Subscribed and sworn to before me at West Palm Beach, Florida, this 13th day of July A.D. 1926.

Deputy State Surveyor
Palm Beach

My Commission expires
January 1927

Approved
County Engineer

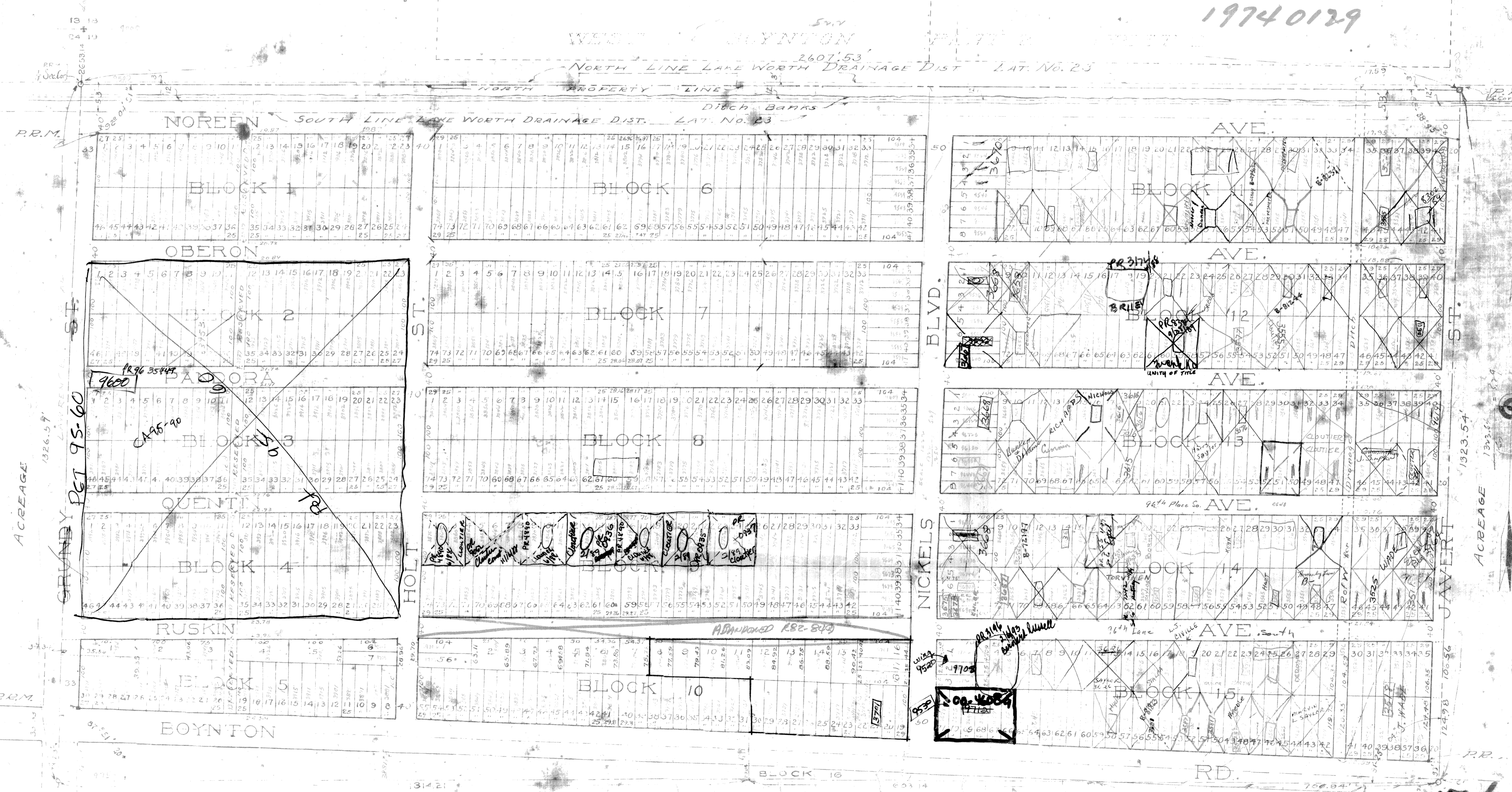

ACREAGE
1326.57

ACREAGE
1323.54

ACREAGE

Plat No 2 c WEST BOYNTON

15-14

15/14