

DRAWING NUMBER
18-70

DRAWING NUMBER

DRAWING NUMBER

DRAWING NUMBER

PLAT OF FLEMING PARK

IN SECTION 36, T. 43 S., R. 42 E., PALM BEACH COUNTY, FLA.
MAY, 1939.

GEORGE S. BROCKWAY
REGISTERED ENGINEER & SURVEYOR

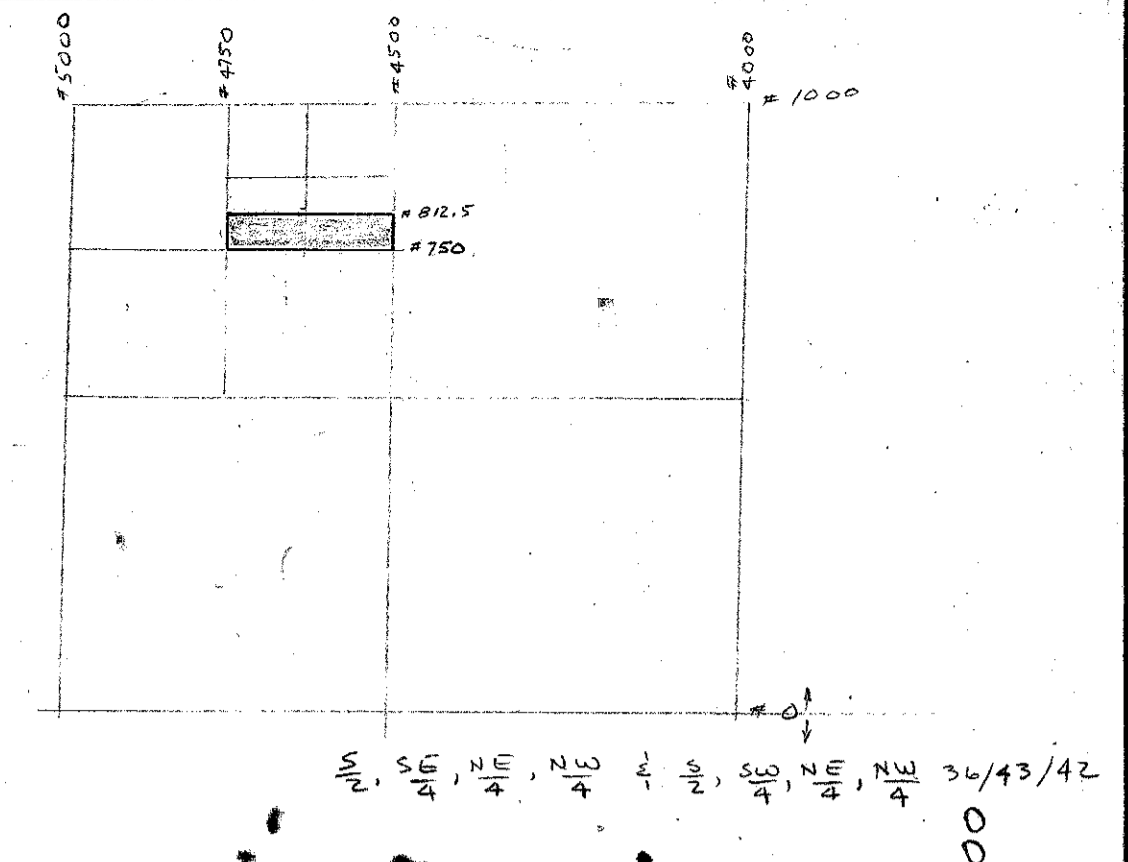

70

STATE OF FLORIDA
COUNTY OF PALM BEACH
18-70
George S. Brockway
Registered Engineer & Surveyor
Florida Certificate No. 131

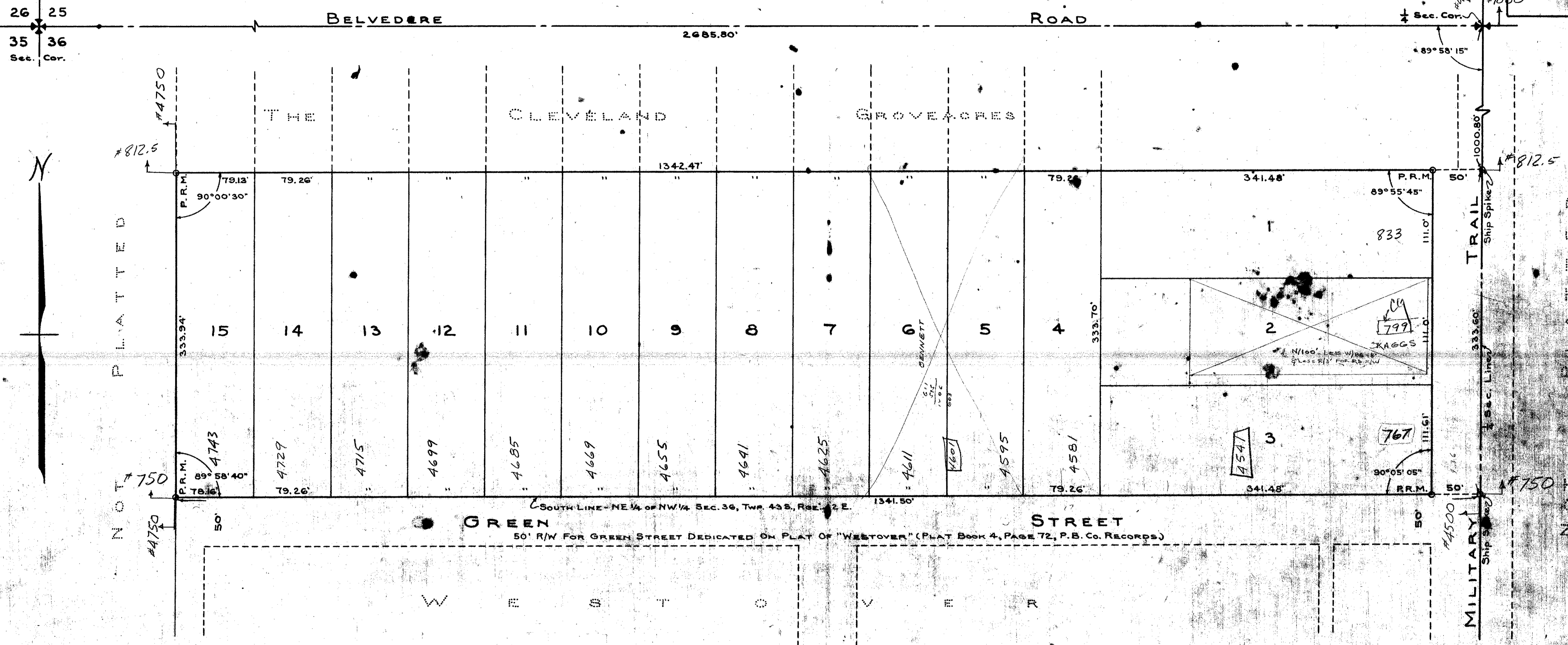

STATE OF FLORIDA
COUNTY OF PALM BEACH
KNOW ALL MEN BY THESE PRESENTS, that
MRS. HELEN FLEMING, a widow woman, the owner in fee simple of the
tract of land lying and being in Palm Beach County, Florida, shown on the
attached plat as FLEMING PARK, and more particularly described
as follows, to wit:
The South half of the Southeast quarter of the North-
east quarter of the Northwest quarter and the South half of the
Southwest quarter of the Northeast quarter of the Northwest quarter
of Section 36, Township 43 South, Range 42 East.
has caused the same to be surveyed and plat as shown
hereon, and does hereby dedicate to the perpetual use of the public the
trail as shown hereon, reserving, however unto herself, her heirs, successors,
assigns or legal representatives, the reversion or reversions thereof
whenever the same shall be abandoned by the public or discontinued
by law.
IN WITNESS WHEREOF I have hereunto set my hand
and seal this 5th day of May, A. D. 1939.

Mrs Helen Fleming (Seal)

Witness
E. E. ...
Witness
R. T. Mitchell

STATE OF FLORIDA
COUNTY OF PALM BEACH
I HEREBY CERTIFY that on this day personally
appeared before me, an officer duly authorized to administer oaths
and take acknowledgments, MRS. HELEN FLEMING, a widow woman,
to me well known and known to me to be the individual described in and who
executed the foregoing dedication and she acknowledged before me that she
executed the same freely and voluntarily.

WITNES my hand and official seal at West Palm Beach,
County of Palm Beach, and State of Florida, this 5th day of May, A. D. 1939.

H. L. ...
Notary Public

My Commission Expires Nov. 19, 1942

Approved June 10 A. D. 1939.
Board of County Commissioners

By: *J. M. Boyd*
County Engineer

STATE OF FLORIDA
COUNTY OF PALM BEACH
I HEREBY CERTIFY that the plat shown hereon as
FLEMING PARK is a true and correct representation of a survey
of the above described property made under my direction, and that it
is accurate to the best of my knowledge and belief, and that permanent
reference monuments have been placed as required by law.

George S. Brockway
Registered Land Surveyor
Florida Certificate No. 131

Subscribed and sworn to before me this 10th day of May, A. D. 1939

H. L. ...
Notary Public

My Commission Expires Nov. 19, 1942

1000-648

18
70
87