

DRAWING NUMBER
21-41

DRAWING NUMBER

DRAWING NUMBER

DRAWING NUMBER

LAKE ECHO

A RESUBDIVISION
OF
PARTS OF TRACTS 52 & 53 OF THE
SUBDIVISION OF SEC. 19, TWP. 44S. - RGE. 43E,
PALM BEACH COUNTY, FLORIDA
AS RECORDED IN PLAT BOOK 6, PAGE 66.

SCALE: 1" = 100' OCT. 1946.

41
STATE OF FLORIDA
COUNTY OF PALM BEACH
This Plat was filed for record at 2:15
P.M. on the 8 day of Nov
1946 and duly recorded in Plat Book No
21 on page 41
ALEX. ARNETTE, Clerk Circuit Court
By Maxford B. Rose, D.

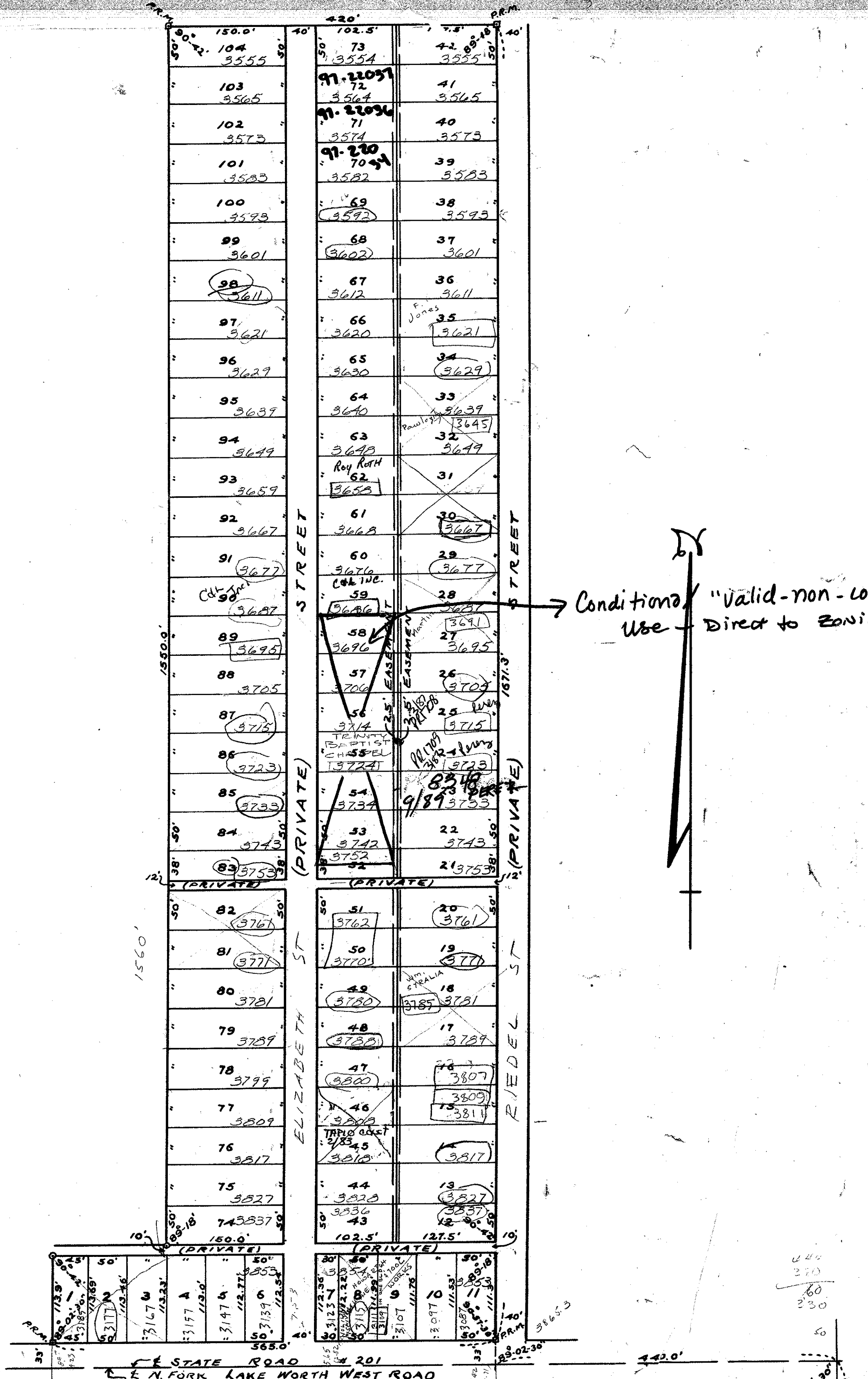

Conditional "Valid-non-conforming"
Use - Direct to ZONING DIV.

DEDICATION

STATE OF FLORIDA } ss.
COUNTY OF PALM BEACH } ss.
KNOW ALL MEN BY THESE PRESENTS that Wm. F. Riedel and Elizabeth Riedel his wife, the owners in fee simple of the tract of land shown hereon as "LAKE ECHO" and more particularly described as a resubdivision of parts of Tracts 52 & 53 of the subdivision of Sec. 19, Twp. 44s. Rge. 43E, Palm Beach County, Florida, as recorded in Plat Book 6, Page 66, have caused the same to be surveyed and platted as shown hereon and do by these presents dedicate to the perpetual use of the public all the Roads, Streets and Highways shown hereon except those marked (PRIVATE), reserving unto themselves, their heirs, successors, assigns or legal representatives, the reversion or reversions of the same whenever abandoned by the public or discontinued by law.

IN WITNESS WHEREOF the said owners, Wm. F. Riedel and Elizabeth Riedel, his wife, have hereunto set their hands and seals this 31st day of October, A.D. 1946.
Signed, Sealed and Delivered,
in the presence of:
William F. Riedel (SEAL)
Elizabeth Riedel (SEAL)

STATE OF FLORIDA } ss.
COUNTY OF PALM BEACH } ss.
I HEREBY CERTIFY that on this day personally appeared before me Wm. F. Riedel and Elizabeth Riedel, his wife, to me well known and known by me to be the individuals who executed the foregoing dedication and they acknowledged before me that they executed the same for the purposes therein expressed and I further certify that upon a separate and private examination apart from her husband the said Elizabeth Riedel known by me to be the wife of the said Wm. F. Riedel, acknowledged before me that she executed the said dedication freely and voluntarily and without any compulsion, constraint, apprehension or fear of or from her said husband.

WITNESS my hand and official seal of said County and State this 31st day of October, A.D. 1946.
My commission expires: Nov. 29, 1948.

APPROVED by the BOARD of COUNTY COMMISSIONERS
Nov. 8 1946 by J.W. Boyd
County Engineer

AFFIDAVIT

STATE OF FLORIDA } ss.
COUNTY OF PALM BEACH } ss.
I HEREBY CERTIFY that the tract of land shown on the attached plat as "LAKE ECHO" was surveyed and platted under my direction and that said plat is a correct and true representation thereof to the best of my knowledge and belief and that Permanent Reference Monuments have been set as required by law.

Subscribed and Sworn to before me this 19th day of NOVEMBER A.D. 1946.
My commission expires: Nov. 28, 1948.

21-41
1000-478
Fair Share 19
Flood vs A9
13'
19/44/43
(21-41)

5/2/2/E