

21-60

DRAWING NUMBER

OLWILL'S  
SUBDIVISION OF  
THE E 1/2, E 1/2, S 1/2, S 1/2 SEC 7-44-43.

STATE OF FLORIDA  
COUNTY OF PALM BEACH  
THIS PLAT WAS FILED FOR RECORD  
AT 11:28 AM THIS 4 DAY OF FEBRUARY  
A.D. 1947 AND DULY RECORDED  
IN PLAT BOOK NO. 41 ON  
PAGE 60  
JALEX ARNETTE  
CLERK OF THE CIRCUIT COURT  
BY Marjorie B. Reed, D.C.

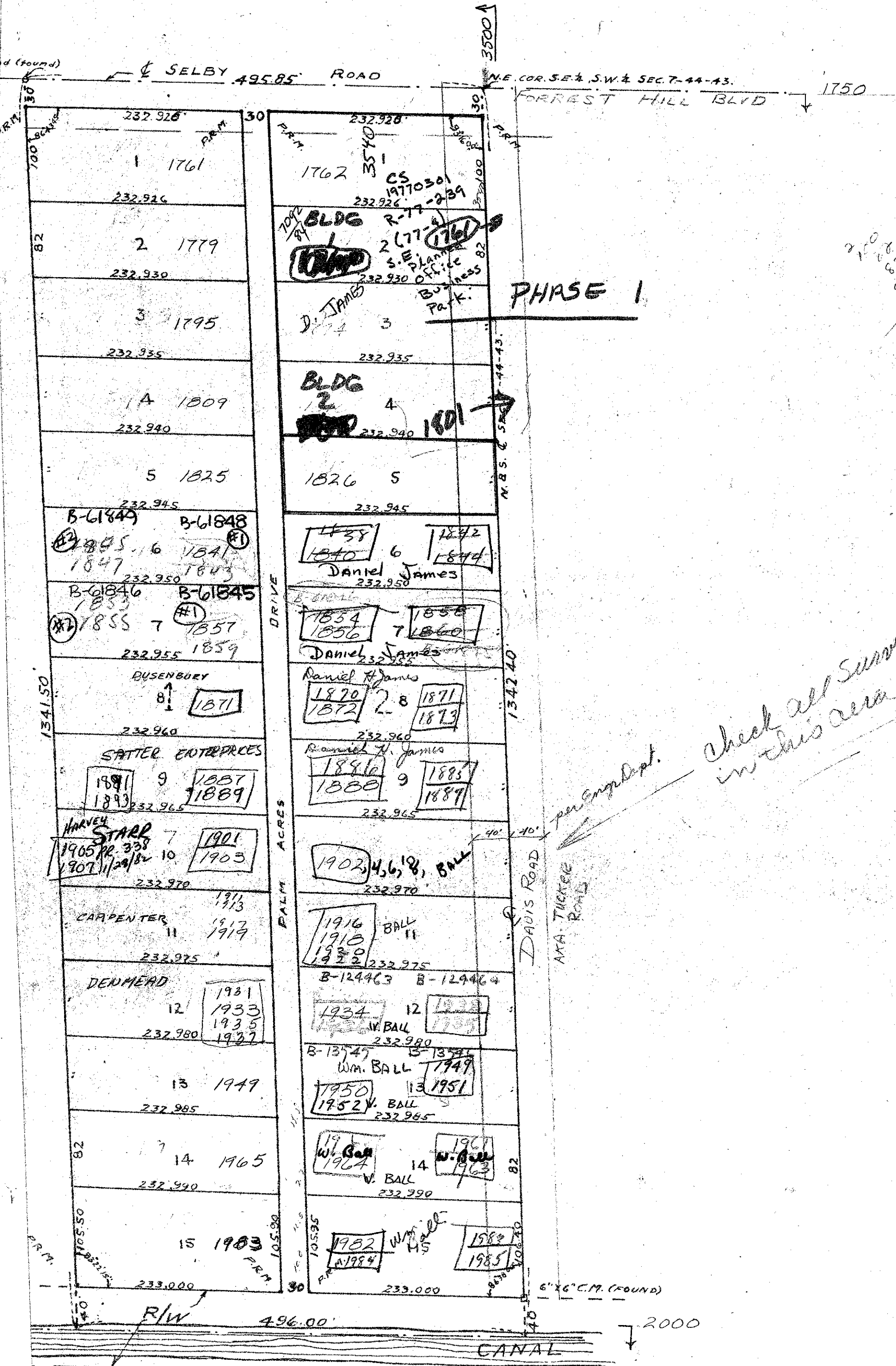

PHASE I

Check all surveys  
in this area

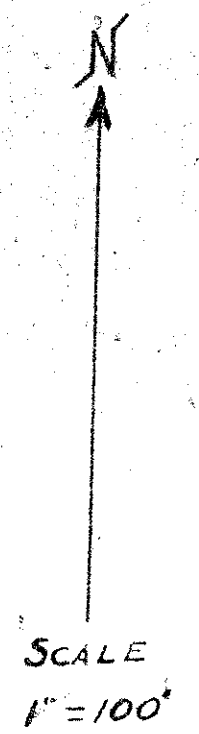

DEDICATION  
STATE OF FLORIDA  
COUNTY OF PALM BEACH } S.S.

KNOW ALL MEN BY THESE PRESENTS, THAT J.B. OLWILL, AND HIS WIFE LORRAINE OLWILL OWNERS OF A TRACT OF LAND IN PALM BEACH COUNTY DESCRIBED AS FOLLOWS; THE E 1/2 OF THE E 1/2 OF THE SE 1/4 OF THE SW 1/4 OF SEC. 7, T.44 S, R. 43 E. HAVE CAUSED THE SAME TO BE SUBDIVIDED AND PLATTED AS SHOWN HEREON AND HEREBY DEDICATED TO THE PERPETUAL USE OF THE PUBLIC AS PUBLIC HIGHWAYS, PALM ACRES DRIVE AND SELBY ROAD.

IN WITNESS WHEREOF THEY HAVE HEREUNTO SET THEIR HANDS AND SEALS THIS 28 DAY OF JANUARY A.D. 1947.  
Carl Riddle WITNESS  
R.F. Hayland WITNESS  
J.B. Olwill  
Lorraine Olwill

ACKNOWLEDGEMENT  
STATE OF FLORIDA  
COUNTY OF PALM BEACH } S.S.

I HEREBY CERTIFY THAT ON THIS DAY, PERSONALLY APPEARED BEFORE ME, AN OFFICER DULY AUTHORIZED TO ADMINISTER OATHS AND TAKE ACKNOWLEDGEMENTS, J.B. OLWILL AND LORRAINE OLWILL, HIS WIFE, TO ME WELL KNOWN TO BE THE PERSONS DESCRIBED IN AND WHO EXECUTED THE FOREGOING DEDICATION, AND THEY ACKNOWLEDGED BEFORE ME THEY EXECUTED THE SAME FREELY AND VOLUNTARILY FOR THE PURPOSE THEREIN EXPRESSED.

AND I FURTHER CERTIFY THAT THE SAID LORRAINE OLWILL, KNOWN TO ME TO BE THE WIFE OF THE SAID J.B. OLWILL ON A SEPARATE AND PRIVATE EXAMINATION TAKEN APART FROM HER HUSBAND DID ACKNOWLEDGE THAT SHE EXECUTED SAID DEDICATION FOR THE PURPOSE OF RENOUNCING ALL HER RIGHT, TITLE AND INTEREST, WHETHER OR OWNER, HOMESTEAD OR OF SEPARATE PROPERTY, STATUTORY OR EQUITABLE, IN AND TO THE LEGAL DEDICATION, AND THAT SHE EXECUTED THE SAME FREELY AND VOLUNTARILY WITHOUT COMPELSION, CONSTRAINT, APPREHENSION OR FEAR OF OR FROM HER SAID HUSBAND.

WITNESS MY HAND AND OFFICIAL SEAL AT WEST PALM BEACH, FLORIDA, THIS 28 DAY OF JANUARY, A.D. 1947.  
Lydia R. Hayland  
NOTARY PUBLIC

MY COMMISSION EXPIRES  
April 28<sup>th</sup> 1947

APPROVED BY BOARD OF SUPERVISORS  
LAKE WORTH DRAINAGE DISTRICT.

Jan 30 1947

BY H. M. Johnson  
GENERAL MANAGER.

APPROVED BY BOARD OF COUNTY COMMISSIONERS OF  
PALM BEACH COUNTY.

Feb 2 1947

BY J. M. ...  
COUNTY ENGINEER.

CERTIFICATE  
STATE OF FLORIDA  
COUNTY OF PALM BEACH } S.S.

I HEREBY CERTIFY THAT THE TRACT OF LAND SHOWN HEREON AND WHICH IS THE E 1/2 OF THE E 1/2 OF THE SE 1/4 OF THE SW 1/4 OF SEC. 7-T.44 S, R. 43 E IS A CORRECT REPRESENTATION OF A SURVEY MADE UNDER MY DIRECTION AND IS ACCURATE TO THE BEST OF MY KNOWLEDGE AND BELIEF, AND THAT PERMANENT REFERENCE MONUMENTS HAVE BEEN PLACED AS SHOWN.

Carl Riddle  
LAND SURVEYOR FLACERT 250.

SUBSCRIBED AND SWORN TO BEFORE ME  
THIS 28 DAY OF JANUARY, A.D. 1947.

Lydia R. Hayland  
NOTARY PUBLIC

MY COMMISSION EXPIRES  
April 28<sup>th</sup> 1950

1000-49221  
60  
7/44/43  
80