

22-24

hr/r

6/19/64

hr/r

24

FIRST ADDITION TO KENMONT

RE-SUBDIVISION OF THAT PART OF LOT 4 OF THE SUBDIVISION OF SECTION 9, T.46S., R.43E. (AS RECORDED IN PLAT BOOK 8, PAGE 40) PALM BEACH COUNTY, FLORIDA, LYING BETWEEN THE WEST LINE OF THE SOUTHEAST QUARTER OF SECTION AND THE WEST LINE OF THE FLORIDA COAST LINE AND TRANSPORTATION COMPANY RIGHT OF WAY, CONTAINING 11.08± ACRES. (PLAT BOOK 8, P.40)

SCALE 1"=50' H.C. FUGATE, SURVEYOR. DECEMBER 1947.

21

Plat Tally Walker
N/W Coconut +
Cane Susan
Triple red
drainage app
Royal Palm E. of
P. 12-P4
13+14 Bk 16
Per Eng Dept
John Schreyer

STATE OF FLORIDA
COUNTY OF PALM BEACH
This Plat was filed for Record on 12/19/47
this 19th day of December
1947 and duly recorded in Plat Book No.
8 on page 24
J. ALEX ARNETTE, Clerk Circuit Court
By Maxene B. Reese, D.C.

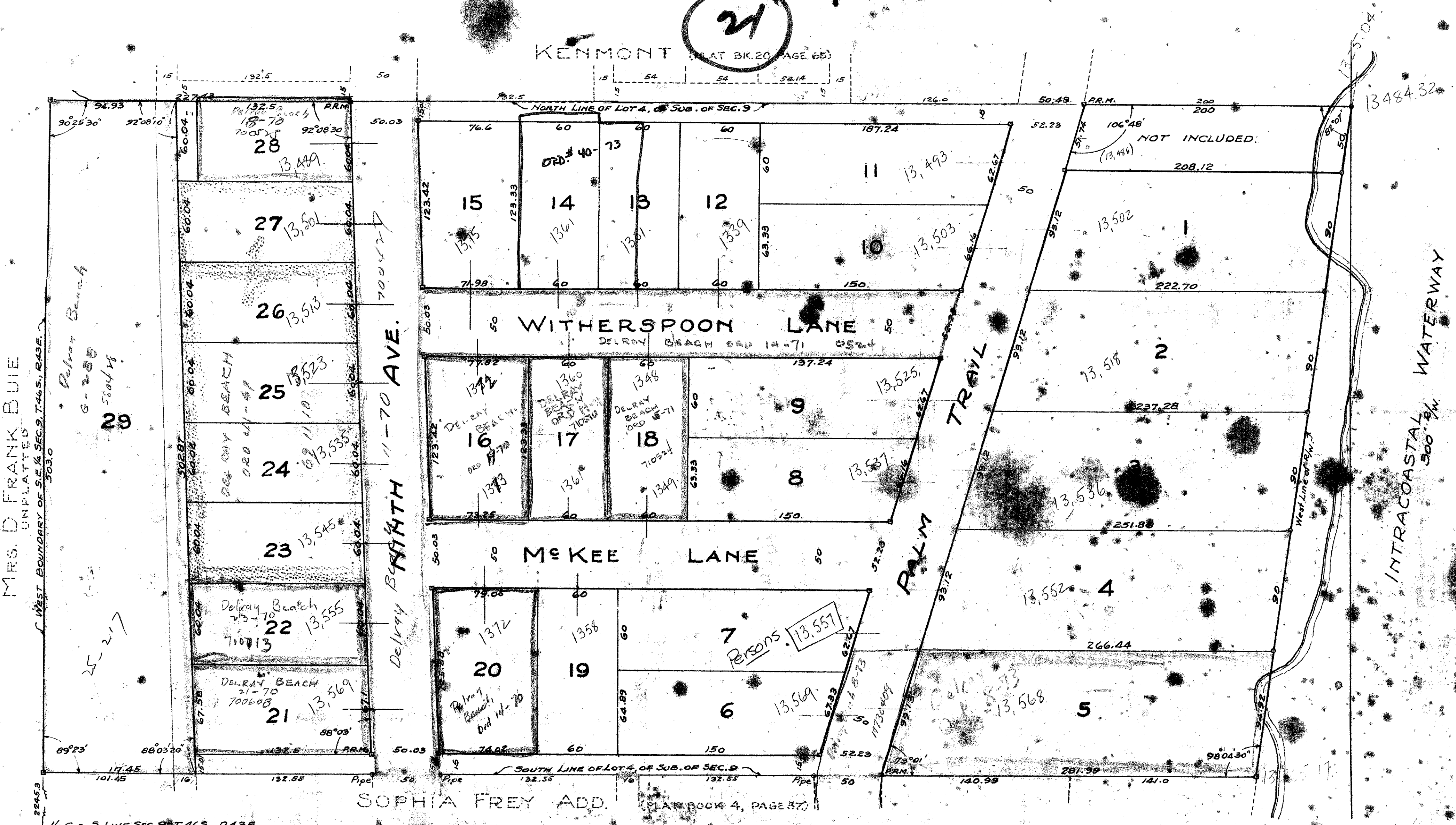

NOTE: 1/2" FROM PIPES INDICATED
CONCRETE MONUMENTS INDICATED B

1000-550

APPROVED April 20 1948
BOARD OF COUNTY COMMISSIONERS
OF PALM BEACH COUNTY, FLORIDA
By J. H. Boyd
COUNTY ENGINEER

hr/r

STATE OF FLORIDA } s.s.
COUNTY OF PALM BEACH }
KNOW ALL MEN BY THESE PRESENTS, That ALLEN M. BOND and ELIZABETH W. BOND, his wife, the owners of a certain tract of land described as:
"All that part of Lot 4 of the Subdivision of Section 9, Township 46 South, Range 43 East, Palm Beach County, Florida, which lies East of the West boundary of the Southeast Quarter of said Section and West of the Florida Coast Line Canal and Transportation Company right-of-way, containing 11.08± acres, more or less, as per plat of survey recorded in Book 8, page 45, Deed County Records, (Plat Book 8, page 40, Palm Beach County Records).
Have caused the same to be subdivided and platted as shown hereon and hereby dedicate to the public as public highways the Avenue, Trail, Lanes and Alleys shown, reserving however to themselves, their heirs, successors or assigns the reversion or reversions thereof whenever discontinued by the public or discontinued by law.
IN WITNESS WHEREOF, We have hereunto set our hands and seals at Delray Beach, Florida, this 18th day of DECEMBER, A.D. 1947.
Allen M. Bond (Seal)
Elizabeth W. Bond (Seal)
Walter H. Richardson (Witness)
Walter H. Richardson (Witness)

STATE OF FLORIDA } s.s.
COUNTY OF PALM BEACH }
I HEREBY CERTIFY, That on this day, personally appeared before me, an officer duly authorized to administer oaths and take acknowledgements, ALLEN M. BOND and ELIZABETH W. BOND, his wife, to me well known and known by me to be the persons described in and who executed the foregoing Dedication, and they acknowledged before me that they executed the same freely and voluntarily for the purpose therein expressed.
AND I FURTHER CERTIFY, That ELIZABETH W. BOND, known by me to be the wife of ALLEN M. BOND, since separate and private examination made by and before me, separate and apart from her said husband, and acknowledge that she executed the same freely and voluntarily without compulsion, constraint, apprehension or fear of or from her said husband.
Witness my hand and official seal of Delray Beach, Florida, this 18th day of DECEMBER, A.D. 1947.
My Commission Expires July 30th 1951
Walter H. Richardson (Seal)

SURVEYOR'S CERTIFICATE:
I HEREBY CERTIFY, That the plat shown hereon is a true and correct representation of a survey of the property described in the foregoing dedication made under my direction and is accurate to the best of my knowledge and belief, and that Permanent Reference Monuments have been set as required by law.
H.C. Fugate
Registered Land Surveyor
Florida Certificate No. 13
Subscribed and sworn to before me this 20th day of February, 1948.
Kathleen G. Shaz
My Commission Expires Nov. 15-1952

22/24