

JUPITER HEIGHTS

IN GOV. LOT 2, SEC. 30, T.40 S., R.43 E

PALM BEACH COUNTY, FLA.

SCALE 1"=100'

MAY 1950.

H.C. FUGATE, SURVEYOR

STATE OF FLORIDA
 COUNTY OF PALM BEACH
 This plat was filed for record on May 9th 1950
 at 11:00 o'clock AM of the day.
 and did record in Plat Book No. 150
 on page 69.
 ALEX AFINETTE, Clerk Circuit Court
Marjorie L. Rice, D. C.

NAMED { HARBOR RD. NO. CANAL CT. INLET CT. PALM CT. HARBOR RD SO. }
 Res. B. of C.C. July 9, 1968
Fever Oldham
 No. # 90-2003

10

MARTIN COUNTY
 PALM BEACH COUNTY

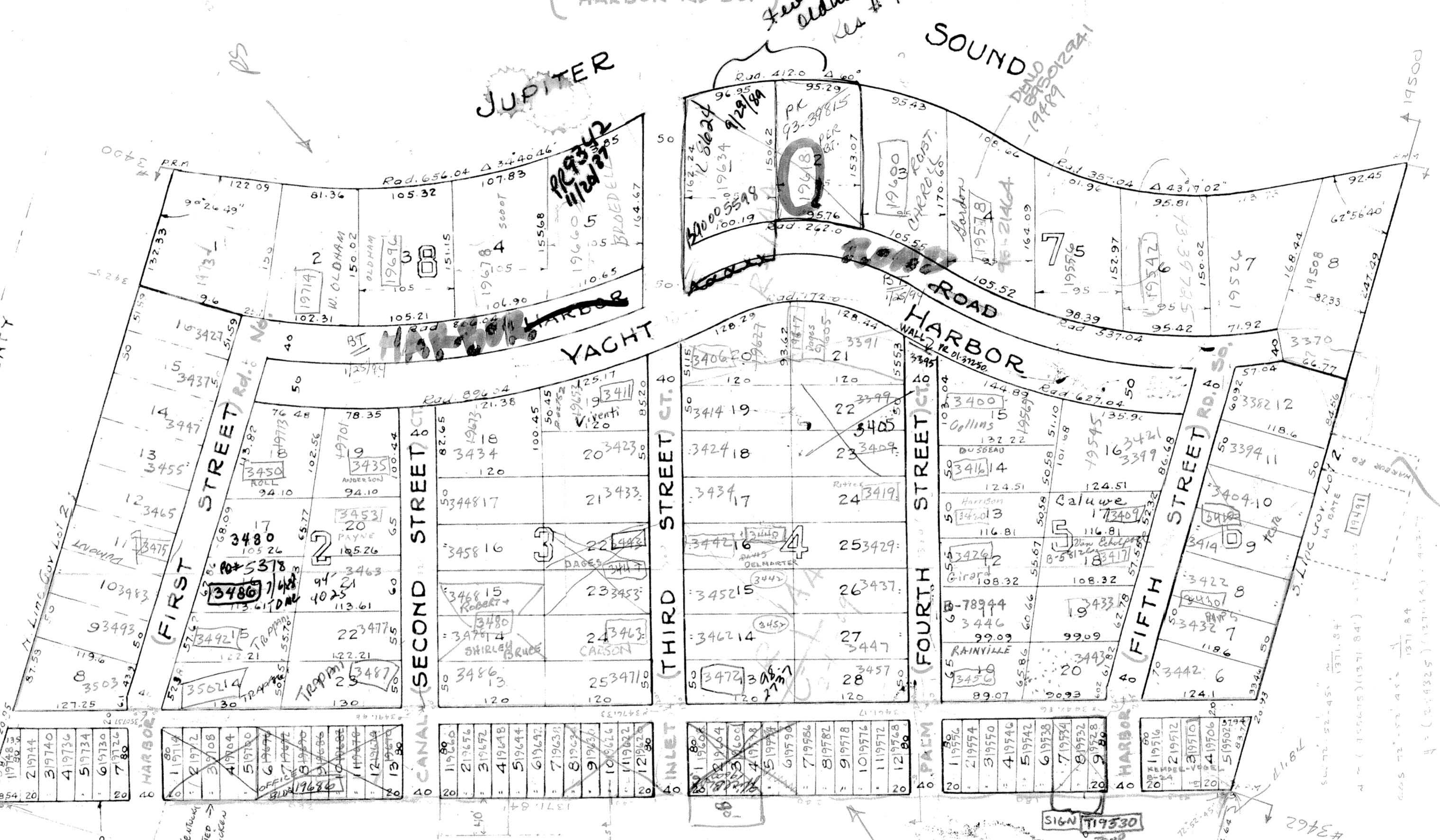

U.S. Highway No. 1.
 STATE ROAD No. 5

APPROVED MAY 11TH 1950
 BOARD OF COUNTY COMMISSIONERS
 OF PALM BEACH COUNTY, FLORIDA
 By A. A. Verbecht
 ASST. COUNTY ENGINEER

1000-435

STATE OF FLORIDA
 COUNTY OF PALM BEACH.
 KNOW ALL MEN BY THESE PRESENTS: That J.C. Nowling and PEARL B. Nowling, his wife, the owners of that tract of land described as:
 "All that part of Government Lot 2, Section 30, Township 40 South, Range 43 East, Palm Beach County, Florida, lying east of U.S. Highway No. 1,
 have caused the same to be subdivided and platted as shown hereon and hereby dedicate to the public as public highways, the roads and streets as shown, reserving however unto themselves, their heirs, successors, assigns, or legal representatives, the reversion or reversions thereof, whenever same shall be abandoned by the public or discontinued by law.
 IN WITNESS WHEREOF they have herunto set their hands and seals this 10th day of MAY, A.D. 1950.

STATE OF FLORIDA
 COUNTY OF PALM BEACH.
 BEFORE ME, an officer duly authorized to administer oaths and take acknowledgments, personally appeared J.C. Nowling and PEARL B. Nowling his wife, to me well known and known by me to be the persons described in and who executed the foregoing Dedication, and they did acknowledge before me that they executed the same freely and voluntarily for the purpose therein expressed.
 AND I FURTHER CERTIFY, that the said PEARL B. NOWLING on a separate and private examination, separate and apart from her said husband did acknowledge that she executed the said dedication for the purpose of releasing and relinquishing all her rights, whether of dower, homestead or separate property, statutory or equitable, in and to the roads and streets dedicated, freely and voluntarily, without compulsion, constraint, apprehension or fear of her said husband.
 WITNESS my hand and official seal this 10th day of MAY, A.D. 1950, at West Palm Beach, Florida.

STATE OF FLORIDA
 COUNTY OF PALM BEACH.
 I HEREBY CERTIFY, that the plat shown hereon is a true and correct representation of a survey of the property described in the Dedication, made under my direction and that said survey is accurate to the best of my knowledge and belief and that permanent reference monuments have been set as required by law.
 H.C. FUGATE
 REGISTERED LAND SURVEYOR
 FLORIDA CERTIFICATE NO. 132
 SUBSCRIBED and sworn to before me this 10th day of MAY 1950.

Hugh C. Wilkerson
 WITNESS
Kathleen E. Tharin
 WITNESS

J.C. Nowling (Seal)
 J.C. NOWLING
Pearl B. Nowling (Seal)
 PEARL B. NOWLING

My Commission Expires Nov. 15, 1950
Kathleen E. Tharin
 NOTARY PUBLIC
 My Commission Expires Nov. 15, 1950

Kathleen E. Tharin
 NOTARY PUBLIC
 My Commission Expires Nov. 15, 1950

(23-69)
 30/40/43