

DRAWING NUMBER  
**23-90**

DRAWING NUMBER

DRAWING NUMBER

DRAWING NUMBER

# INDIANMOUND PARK ANNEX.

A SUBDIVISION OF THE EAST 388.5 FEET OF THE SOUTH 330 FEET OF STATE LOT, 1 - SEC. 36 - TWP. 43, S. 00 - R. 36, EAST, PALM BEACH COUNTY FLORIDA.

SCALE 1" = 60' - 10 JULY 1950.

(279)

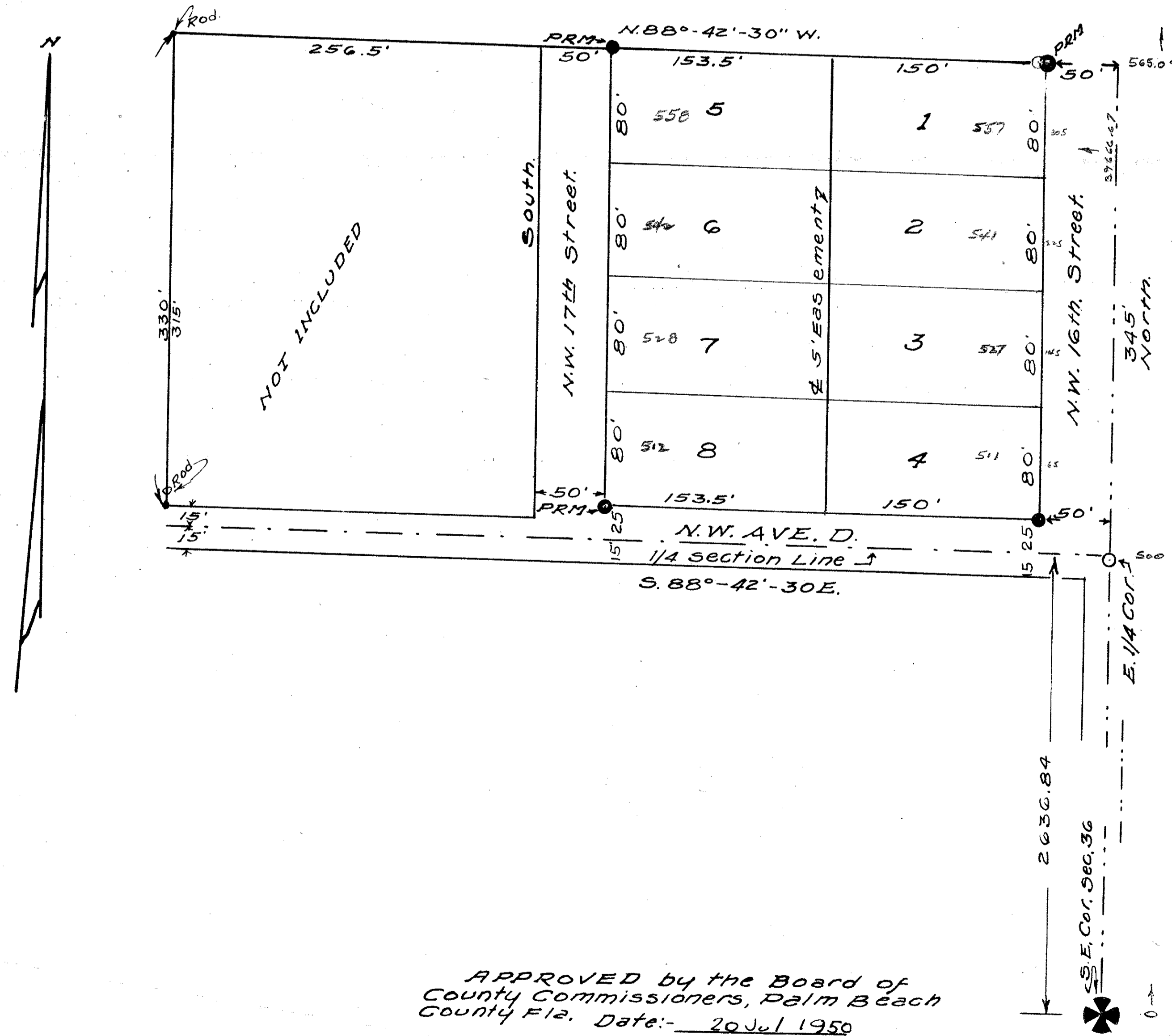

APPROVED by the Board of County Commissioners, Palm Beach County Fla. Date: 20 Jul 1950

*J.M. Boyd*  
 J.M. Boyd  
 County Engineer  
 Fla. Eng. Cert. #1255.

# 90

STATE OF FLORIDA }  
 COUNTY OF PALM BEACH }  
 This Plat was filed for record at 9:50 AM  
 this 21<sup>st</sup> day of July  
 1950 and duly recorded in Plat Book No.  
 23 on page 90  
 J. ALEX ARBUTHNOT, Clerk Circuit Court  
*Marjorie R. Reese* D.C.

## DEDICATION

STATE OF FLORIDA  
COUNTY OF PALM BEACH SS

KNOW ALL MEN BY THESE PRESENTS: - that C.B. Rawls joined by his wife, Cleva Rawls, the owners in fee simple of that certain parcel of land lying and being in Palm Beach County Florida, shown on the attached plat as: "INDIANMOUND PARK ANNEX," being more particularly described as the East 388.5 feet of the South 330 feet of State Lot, 1 - Section 36 - Township 43, South - Range 36 East, Palm Beach County Florida, according to a certain plat titled: - "Lands Offered For Sale in the Everglades by the Trustees of the Internal Improvement Fund, Tallahassee, Fla. Dec. 1st 1914," has caused the same to be surveyed and platted as shown on the attached plat, and does hereby dedicate to the perpetual use of the public as public highways, the streets and roads, shown thereon, reserving however unto themselves, their heirs, assigns, successors or legal representatives the reversion or reversions thereof when ever the same shall be abandoned by the public or discontinued by law.

IN WITNESS WHEREOF: We have hereunto set our hands and seals this 17<sup>th</sup> day of July AD 1950

*Ray F. Hall*  
*Edwin D. Duffie*  
 WITNESS

*C.B. Rawls*  
 C.B. Rawls.  
  
*Clema Rawls*  
 Cleva Rawls.

## ACKNOWLEDGEMENT.

STATE OF FLORIDA  
COUNTY OF BROWARD SS

KNOW ALL MEN BY THESE PRESENTS: that on this day appeared before me an officer duly authorized to administer oaths and take acknowledgements, C.B. Rawls and his wife Cleva Rawls to me well known and known to me to be the individuals described in and who executed the foregoing dedication, and they acknowledged before me that they executed the same freely and voluntarily for the purpose therein expressed.

AND I FURTHER CERTIFY that the said Cleva Rawls to me well known and known to me to be the wife of the said C.B. Rawls on a separate and private examination taken and made by and before me apart from her said husband did acknowledge that she made herself a party to said dedication for the purpose of renouncing, relinquishing and conveying all of her right title and interest whether of dower homestead or a separate property statutory or equitable in and two the streets and roads described therein, and that she executed the said dedication freely and voluntarily, without compulsion, constraint, or fear of or from her said husband.

WITNESS my hand and official seal at Hollywood  
 County of Broward State of Florida, this 17<sup>th</sup> day of July  
 AD 1950.

My Commission expires: - *Edwin D. Duffie*  
 September 30, 1957 Notary Public.

THIS IS TO CERTIFY that the attached plat, a true delineation of a survey made by my directions, is correct to my best knowledge and belief and that permanent reference monuments have been placed as required by law.

*John T. Pickett* John T. Pickett  
 Surveyor  
 Fla. Cert. No. 235.

Subscribed and sworn to before me  
 this 19<sup>th</sup> day of July AD 1950

My commission expires: - *Esther W. Ringo*  
 May 20 1952 Notary Public.

1000-444

JOHN T. PICKETT  
 CIVIL ENGINEER & SURVEYOR  
 BELLEGLADE, FLA.

23  
90