

MANILA PARK

A SUBDIVISION OF THE SOUTH-EAST QUARTER (1/4) OF THE NORTH-EAST QUARTER (1/4) OF THE SOUTH-EAST QUARTER (1/4) OF SECTION TWENTY-FOUR (24), TOWNSHIP FORTY-FOUR (44) SOUTH, RANGE FORTY-TWO (42) EAST.

PALM BEACH COUNTY, FLORIDA

CHESTER F WRIGHT ENGINEER & LAND SURVEYOR
LAKE WORTH, FLORIDA.

STATE OF FLORIDA }
COUNTY OF PALM BEACH }
This Plat was filed for record at 11:50 AM
this 11 day of March
1952 and duly recorded in Deed Book No.
23 on page 210
J. ALEX ARNETTE, Clerk Circuit Court
by Marjorie A. Reese, D. C.

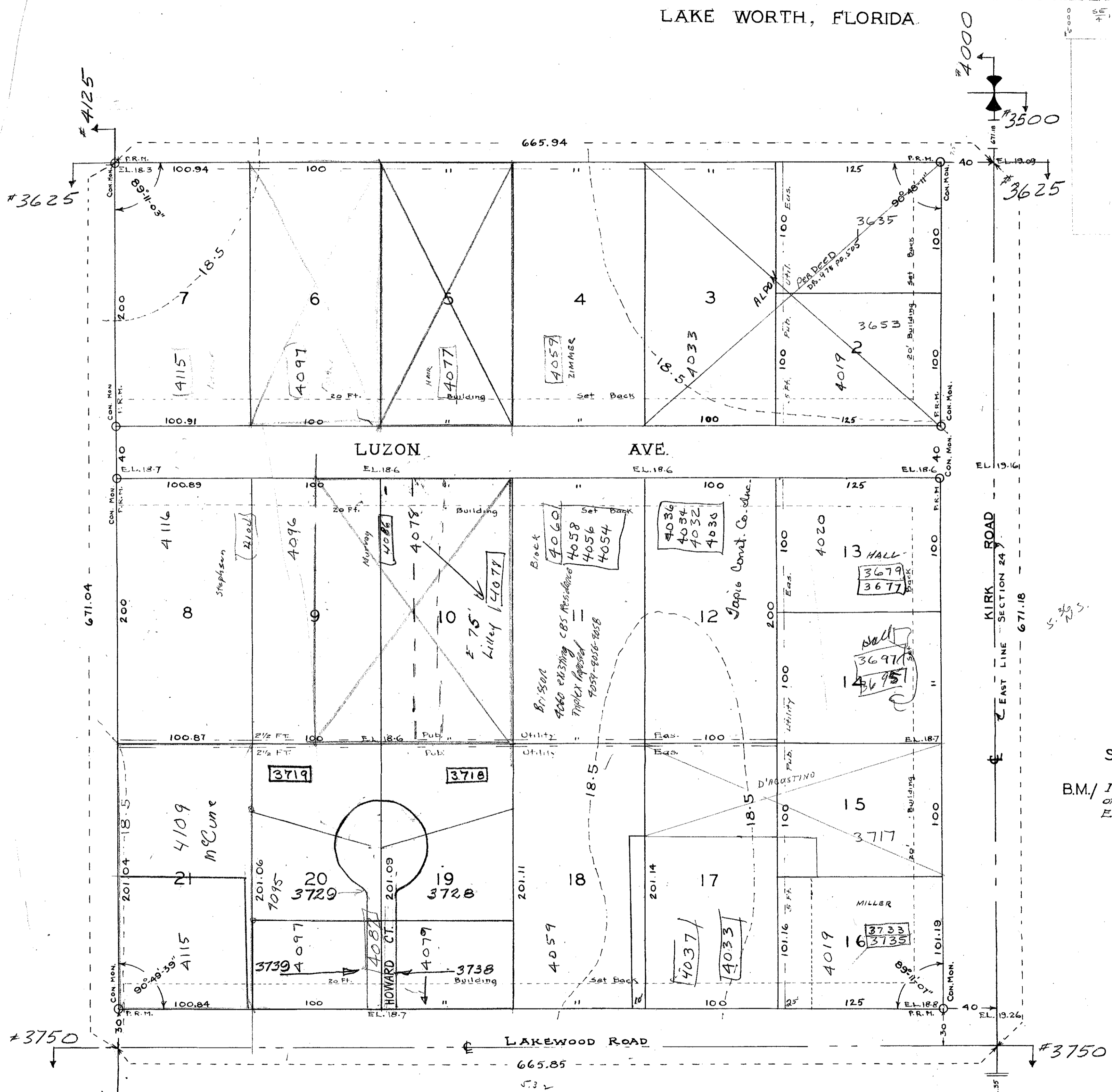

DEDICATION
STATE OF FLORIDA S.S.
COUNTY OF PALM BEACH

KNOW ALL MEN BY THESE PRESENTS: that I, L.C. Engram, attorney-in-fact for Gwendolyn E. HuelsKemp and her husband, Henry HuelsKemp, owners in fee simple of the tract of land shown hereon as "Manila Park", and more particularly described as follows, to wit: the South-East Quarter (1/4) of the North-East Quarter (1/4) of the South-East Quarter (1/4) of Section Twenty-Four (24), Township Forty-Four (44) South, Range Forty-Two (42) East, Palm Beach County, Florida, have caused the same to be surveyed and platted as shown hereon, and do hereby dedicate to the perpetual use of the public the roads and avenues shown hereon, reserving however, unto the said Gwendolyn E. HuelsKemp and her husband Henry HuelsKemp, their heirs, successors, assigns or legal representatives, the reversion or reversions of same, whenever abandoned by the public or discontinued by law.

IN WITNESS WHEREOF: I have hereunto set my hand and seal at Lake Worth, Florida, this 4th day of March A.D. 1952

L.C. Engram
WITNESSES, S.C. Engram. (Seal)

Said power of attorney is recorded in Deed Book 972, page 283, in the Office of the Clerk of the Circuit Court in and for Palm Beach County, Florida.

ACKNOWLEDGEMENT
STATE OF FLORIDA S.S.
COUNTY OF PALM BEACH

THEREBY CERTIFY: that on this day personally appeared before me, an officer duly authorized to administer oaths and take acknowledgments, L.C. Engram, to me well known, and known by me to be the individual described in and who executed the foregoing dedication, and he acknowledged before me that he executed the same freely and voluntarily, without any compulsion, constraint, apprehension or fear, for the purpose therein expressed.

WITNESS: my hand and official seal at Lake Worth, Florida, this 4th day of March A.D. 1952

My commission expires November 25th, 1953

671.79 - 5.37' P.M. No. (N-S)
665.85 - 5.33' P.M. No. (E-W)

SCALE 1" = 50'

B.M. Intersection center lines of Military Trail & 10th Ave. Elevation 19.48

CERTIFICATION
STATE OF FLORIDA S.S.
COUNTY OF PALM BEACH

I HEREBY CERTIFY: that the tract of land shown hereon as "Manila Park" was surveyed and platted under my direction, that all measurements indicated are true and correct to the best of my knowledge and belief, and that Permanent Reference Monuments (P.R.M.) have been set as required by law.

SUBSCRIBED AND SWORN TO BEFORE ME: this 4th day of March A.D. 1952

APPROVED BOARD OF COUNTY COMMISSIONERS

By James E. Adams Chairman ON 10 Mar '52; BY J.M. Boyd County Engineer ON 10 Mar '52.

My commission expires November 25th, 1953

1000-562

Calc. B.W. (23-210) 24/44/42

