

DRAWING NUMBER  
**24-25**

DRAWING NUMBER

DRAWING NUMBER

DRAWING NUMBER

# ADDITION NO. 2 CONGRESS PARK

IN S.E. 1/4 OF SEC. 18, TWP. 44 S., RGE. 43 E.  
PALM BEACH COUNTY, FLA.  
(Original Plat recorded in Plat Book 21, Page 99, Palm Beach County Records)

4318  
17

25

STATE OF FLORIDA  
COUNTY OF PALM BEACH  
This Plat was filed for record at 10:55 A.M. on this 29 day of January 1953, and duly recorded in Plat Book No. 24 on page 25  
J. ALEX ARNETTE, Clerk Circuit Court  
By: *Maryone B. Reese*, D. C.

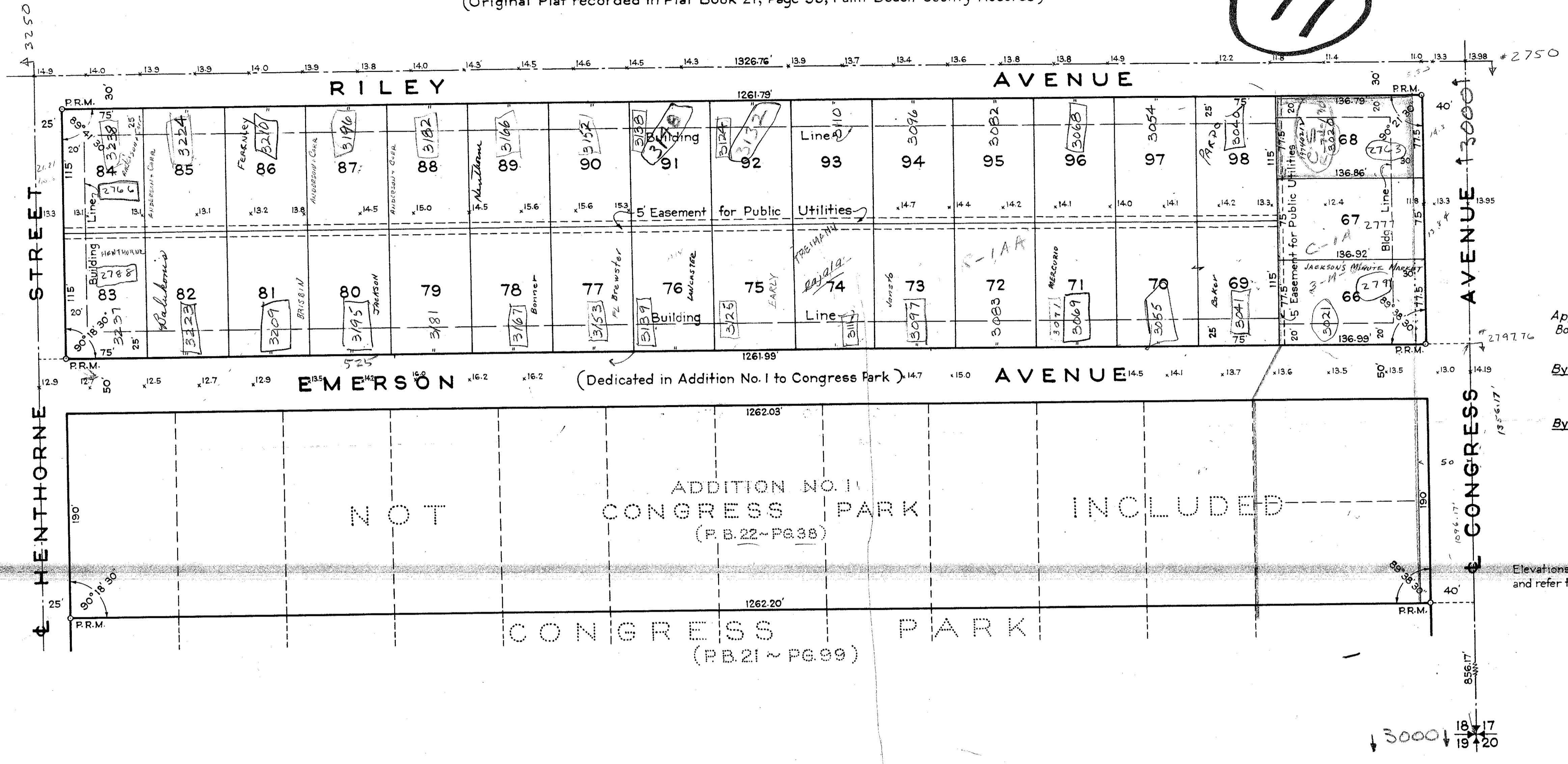

Approved: *Jan 26*, A. D. 1953  
Board of County Commissioners  
By: *Lee Royal*  
Chairman  
By: *Jim Boyd*  
County Engineer

\* NOTE \*  
Elevations shown in feet and decimal parts thereof thus: x14.19 and refer to U.S.C. & G.S. Datum.  
856.17  
190  
125  
126.17

STATE OF FLORIDA  
COUNTY OF PALM BEACH ss  
KNOW ALL MEN BY THESE PRESENTS, that HAROLD S. HENTHORNE and his wife, JESSIE R. HENTHORNE, the owners of the tract of land lying and being in Section 18, Township 44 South, Range 43 East, Palm Beach County, Florida, shown hereon as ADDITION NO. 2 to CONGRESS PARK, and more particularly described as follows, to wit:  
Tract "A" (less the South 240 feet thereof), CONGRESS PARK, according to the plat thereof on file in the office of the Clerk of Circuit Court in and for Palm Beach County, Florida, recorded in Plat Book 21, Page 99.  
have caused the same to be surveyed and platted as shown hereon, and do hereby dedicate to the perpetual use of the public, as public highways, the Avenues and Street, as shown hereon.  
IN WITNESS WHEREOF they have hereunto set their hands and seals this 20th day of January, A. D. 1953.

Witness: *John J. Flowers*  
*Harold S. Henthorne* (Seal)  
Witness: *William P. Bace*  
*Jessie R. Henthorne* (Seal)

STATE OF FLORIDA  
COUNTY OF PALM BEACH ss  
I HEREBY CERTIFY that on this day personally appeared before me, an officer duly authorized to administer oaths and take acknowledgments, HAROLD S. HENTHORNE, and his wife, JESSIE R. HENTHORNE, to me well known and known to me to be the individuals described in, and who executed the foregoing dedication, and they acknowledged before me that they executed the same freely and voluntarily for the purposes therein expressed.  
AND I FURTHER CERTIFY that the said JESSIE R. HENTHORNE, known to me to be the wife of the said HAROLD S. HENTHORNE, on a separate and private examination, taken and made by and before me, separately and apart from her said husband, did acknowledge that she made herself a party to said dedication for the purpose of renouncing, relinquishing and conveying all her right, title and interest, whether of dower, homestead or of separate property, statutory or equitable, in and to the Avenues and Street described therein, and that she executed the said dedication freely and voluntarily and without any compulsion, constraint, apprehension or fear of or from her said husband.  
WITNESS my hand and official at West Palm Beach, County of Palm Beach, and State of Florida, this 20th day of January, A. D. 1953.

My Commission expires: March 24, 1955

STATE OF FLORIDA  
COUNTY OF PALM BEACH ss  
I HEREBY CERTIFY that the plat shown hereon is a true and correct representation of a survey, made under my direction, of the foregoing described property, and that said survey is accurate to the best of my knowledge and belief, and that permanent reference monuments (P.R.M.) have been placed as required by law.

*H. P. Fitzgerald*  
Registered Land Surveyor  
Florida Certificate No. 152  
Subscribed and sworn to before me this 20th day of January, A. D. 1953.  
*Madge Yeomans*  
Notary Public  
My Commission expires: March 24, 1955.

1000-373  
GEORGE S. BROCKWAY  
REGISTERED ENGINEER & SURVEYOR  
WEST PALM BEACH, FLORIDA  
ADDITION NO. 2  
CONGRESS PARK  
(24-25)  
FIELD: 18/4 14/2  
OFFICE: H.L.F. SEAL = 60  
DR. BY: J.J.F. DATE: JAN. 1953