

DRAWING NUMBER
24-43

PLAT OF PRAIRIE PARK

IN SW 1/4 OF SEC. 8, TWP. 44 S., RGE. 43 E.
PALM BEACH COUNTY, FLORIDA

43

STATE OF FLORIDA
COUNTY OF PALM BEACH
This Plat was filed for record at 11:15 A.M.
this 20th day of April
1953, and duly recorded in Plat Book No.
24, on page 43
J. ALBY ARNETTE, Clerk Circuit Court
By *J. M. Blackman*

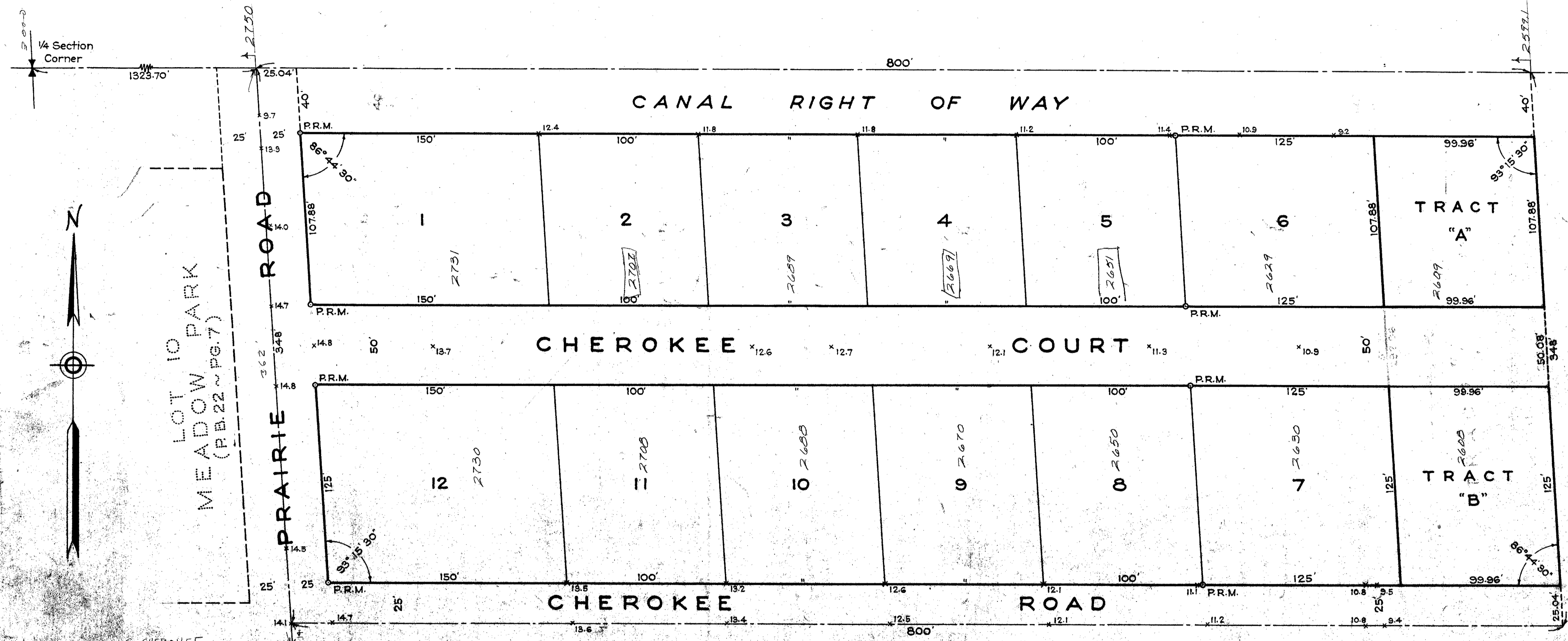

NOTE
Elevations are shown in feet and decimal parts thereof thus: x10.9 and refer to U.S.C. & G.S. Datum

DRAWING NUMBER

DRAWING NUMBER

DRAWING NUMBER

STATE OF FLORIDA
COUNTY OF PALM BEACH ss
KNOW ALL MEN BY THESE PRESENTS, that LUDWIG F. WIEGANDT and his wife, ETHEL WIEGANDT, the owners of the tract of land lying and being in Palm Beach County, Florida, shown hereon as PRAIRIE PARK, and more particularly described as follows, to wit:
The North 348 feet of the West 800 feet of the East Half (E 1/2) of the Southwest Quarter (SW 1/4) of Section 8, Township 44 South, Range 43 East.
have caused the same to be surveyed and plotted as shown hereon, and do hereby dedicate to the perpetual use of the public, the Court, Roads, Easements and Canal Right of Way as shown hereon.
IN WITNESS WHEREOF they have hereunto set their hands and seals this 6th day of April, A. D. 1953.

Witness: *George R. Rinehart*
Ludwig F. Wiegandt (Seal)
Witness: *John L. Coombs*
Ethel Wiegandt (Seal)

STATE OF FLORIDA
COUNTY OF PALM BEACH ss
I HEREBY CERTIFY that on this day personally appeared before me, an officer duly authorized to administer oaths and take acknowledgments, LUDWIG F. WIEGANDT and his wife, ETHEL WIEGANDT, to me well known and known to me to be the individuals described in and who executed the foregoing dedication, and they acknowledged before me that they executed the same freely and voluntarily for the purposes therein expressed.
AND I FURTHER CERTIFY that the said ETHEL WIEGANDT, known to me to be the wife of the said LUDWIG F. WIEGANDT, on a separate and private examination, taken and made by and before me, separately and apart from her said husband, did acknowledge that she made herself a party to said dedication for the purpose of renouncing, relinquishing and conveying, all her right, title and interest, whether of dower, homestead or of separate property, statutory or equitable, in and to the Court, Roads, Easements and Canal Right of Way described therein, and that she executed the said dedication freely and voluntarily and without any compulsion, constraint, apprehension or fear of or from her said husband.
WITNESS my hand and official seal at West Palm Beach, County of Palm Beach, and State of Florida, this 6th day of April, A. D. 1953.

My Commission expires: March 24, 1955.

STATE OF FLORIDA
COUNTY OF PALM BEACH ss
I HEREBY CERTIFY that the plat shown hereon is a true and correct representation of a survey, made under my direction, of the foregoing described property, and that said survey is accurate to the best of my knowledge and belief, and that permanent reference monuments (P.R.M.) have been placed as required by law.

1000-404
N. P. Fitzgerald
Registered Land Surveyor
Florida Certificate No. 1000
Subscribed and sworn to before me this 6th day of April, A. D. 1953.
Mady Yonans
Notary Public
My Commission expires: March 24, 1953.

Approved: *13 Apr*, A. D. 1953
Board of County Commissioners
By: *Late Lytel*
Chairman
By: *Jm Boyd*
County Engineer

GEORGE S. ROCKWELL
REGISTERED ENGINEER & SURVEYOR
WEST PALM BEACH, FLORIDA

78

PRAIRIE PARK
(24-43)

FIELD: L.A.M.
OFFICE: H.L.F.
DR. BY: J.J.F.

8/4/53