

DRAWING NUMBER
29-167

PLAT OF
PLEASANT RIDGE
IN GOVT. LOT 1, SECTION 32 & GOVT. LOTS 7 & 8, SECTION 33
TOWNSHIP 41 SOUTH, RANGE 43 EAST
PALM BEACH COUNTY, FLORIDA

167

STATE OF FLORIDA
COUNTY OF PALM BEACH
This Plat was filed for record at
this 20 day of June
1955, and was recorded in Plat Book No.
24 page 167
I, ALEX ARNE, Clerk of Circuit Court
By Bertha M. Selman, D.

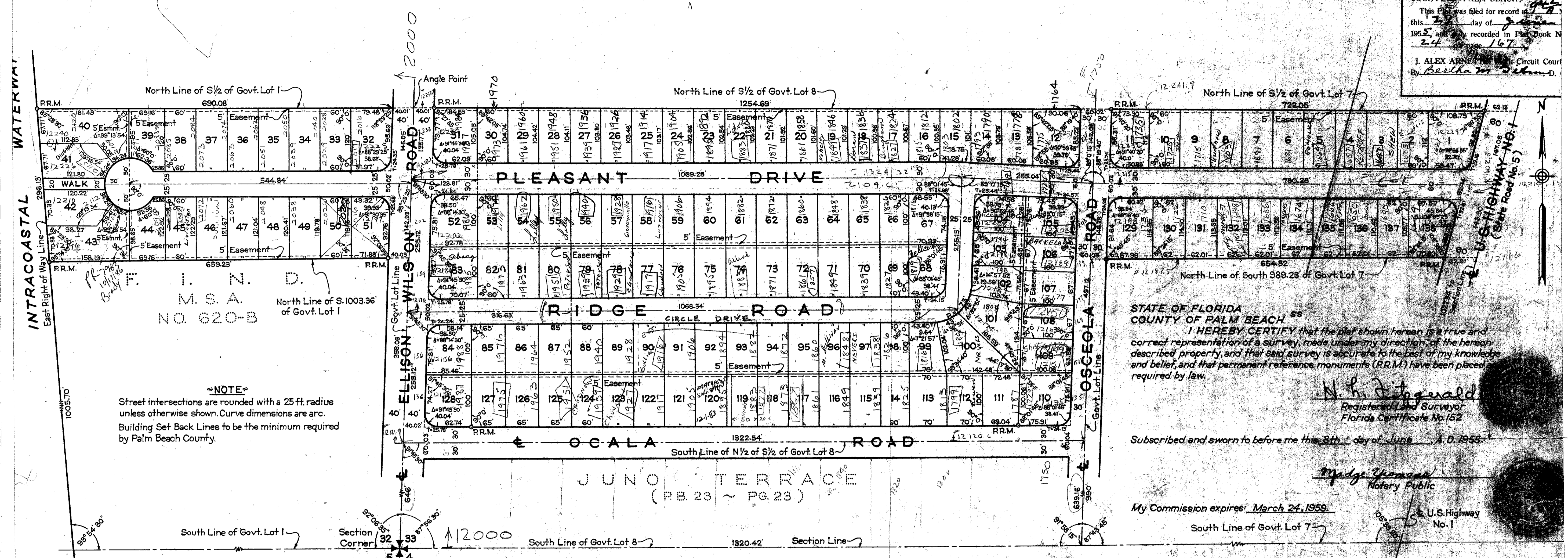

DRAWING NUMBER

DRAWING NUMBER

DRAWING NUMBER

NOTE
Street intersections are rounded with a 25 ft. radius unless otherwise shown. Curve dimensions are arc.
Building Set Back Lines to be the minimum required by Palm Beach County.

STATE OF FLORIDA
COUNTY OF PALM BEACH ss
I HEREBY CERTIFY that on this day personally appeared before me, an officer duly authorized to administer oaths and take acknowledgments, Walter J. Kelly, Trustee, a single man, to me well known and known to me to be the individual described in, and who executed the foregoing dedication, and he acknowledged before me that he executed the same freely and voluntarily for the purposes therein expressed.
WITNESS my hand and official seal of West Palm Beach, County of Palm Beach, and State of Florida, this 20th day of June, A.D. 1955.
My Commission expires: March 24, 1959

STATE OF FLORIDA
COUNTY OF PALM BEACH ss
I HEREBY CERTIFY that on this day personally appeared before me, an officer duly authorized to administer oaths and take acknowledgments, Walter J. Kelly, Trustee, a single man, to me well known and known to me to be the individual described in, and who executed the foregoing dedication, and he acknowledged before me that he executed the same freely and voluntarily for the purposes therein expressed.
WITNESS my hand and official seal of West Palm Beach, County of Palm Beach, and State of Florida, this 20th day of June, A.D. 1955.
My Commission expires: March 24, 1959

STATE OF FLORIDA
COUNTY OF PALM BEACH ss
I HEREBY CERTIFY that the plat shown hereon is a true and correct representation of a survey, made under my direction, of the person described property, and that said survey is accurate to the best of my knowledge and belief, and that permanent reference monuments (P.R.M.) have been placed required by law.
Subscribed and sworn to before me this 20th day of June, A.D. 1955.
My Commission expires: March 24, 1959

Witness: Ernest R. Greene
Witness: John J. Flower
Witness: Walter J. Kelly (Seal)
Trustee

1000-448

GEORGE S. BRACKWELL
REGISTERED ENGINEER & SURVEYOR
WEST PALM BEACH, FLORIDA
(29-167)
PLEASANT RIDGE
FIELD: J.P.H. No. 00
OFFICE: H.L.F. No. 00
DATE: J.L.F. No. 00