

# NORTH PALM BEACH HEIGHTS SECTION 2A

SHEET 2 OF 2 SHEETS

DRAWING NUMBER  
**22-49**

**DEDICATION:**

STATE OF FLORIDA  
COUNTY OF PALM BEACH

KNOW ALL MEN BY THESE PRESENTS THAT:

JOSEPH MARQUART AND HIS WIFE MAMMART  
EDNA CLEARY  
HOWARD W. PAIGE AND HIS WIFE GRACE C. PAIGE  
CHARLES VANDERHOOF  
W. JEANNE HOLLINGSWORTH

OFFICIAL RECORD BOOK PAGE

645 60  
645 62  
645 63  
645 64  
645 65

MURIEL WINEGARDEN  
JEROME R. MITCHELL AND HIS WIFE LOUISE MITCHELL  
GENE G. COLAPIETRO  
JACK COLAPIETRO  
JOSEPH ARENA AND HIS WIFE FRANCES ARENA,

OFFICIAL RECORD BOOK PAGE

645 66  
645 67  
645 68  
645 61  
645 68

THE OWNERS OF A PART OF THE TRACT OF LAND LYING AND BEING IN PALM BEACH COUNTY, FLORIDA, SHOWN HEREON AS NORTH PALM BEACH HEIGHTS SECTION 2A, HAVE CAUSED THE SAME TO BE SURVEYED AND PLATTED AS SHOWN HEREON AND DO HEREBY DEDICATE TO THE PERPETUAL USE OF THE PUBLIC, AS PUBLIC HIGHWAYS THE STREETS, AVENUES, BOULEVARD, MILE AND ALLEY, THE EASEMENTS FOR DRAINAGE AND CONSTRUCTION AND MAINTENANCE OF PUBLIC UTILITIES.

IN WITNESS WHEREOF THE UNDERSIGNED OWNERS HAVE CAUSED THESE PRESENTS TO BE EXECUTED THIS 20th DAY OF JUNE A.D. 1961.

Mary Harvey  
WITNESS  
David L. Saylor II  
WITNESS

BY: M. L. Mary  
AS ATTORNEY IN FACT FOR SAID OWNERS

**ACKNOWLEDGEMENT:**

STATE OF FLORIDA  
COUNTY OF BROWARD

I HEREBY CERTIFY THAT ON THIS DAY PERSONALLY APPEARED BEFORE ME, AN OFFICER DULY AUTHORIZED TO ADMINISTER OATHS AND TAKE ACKNOWLEDGEMENTS, M.L. MARY AS ATTORNEY IN FACT FOR THE AFOREMENTIONED, TO ME WELL KNOWN AND KNOWN TO ME TO BE THE INDIVIDUAL DESCRIBED IN AND WHO EXECUTES THE FOREGOING DEDICATION, AND HE ACKNOWLEDGED BEFORE ME THAT HE EXECUTED THE SAME FREELY AND VOLUNTARILY FOR THE PURPOSE THEREIN EXPRESSED.

WITNESS MY HAND AND OFFICIAL SEAL AT St. Petersburg, COUNTY OF Broward, STATE OF FLORIDA, THIS 21 DAY OF June A.D. 1961

JUNE 29, 1964

MY COMMISSION EXPIRES:

Clair R. St. Lawrence

NOTARY PUBLIC

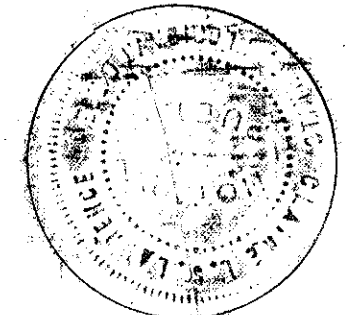

NOTARY SEAL

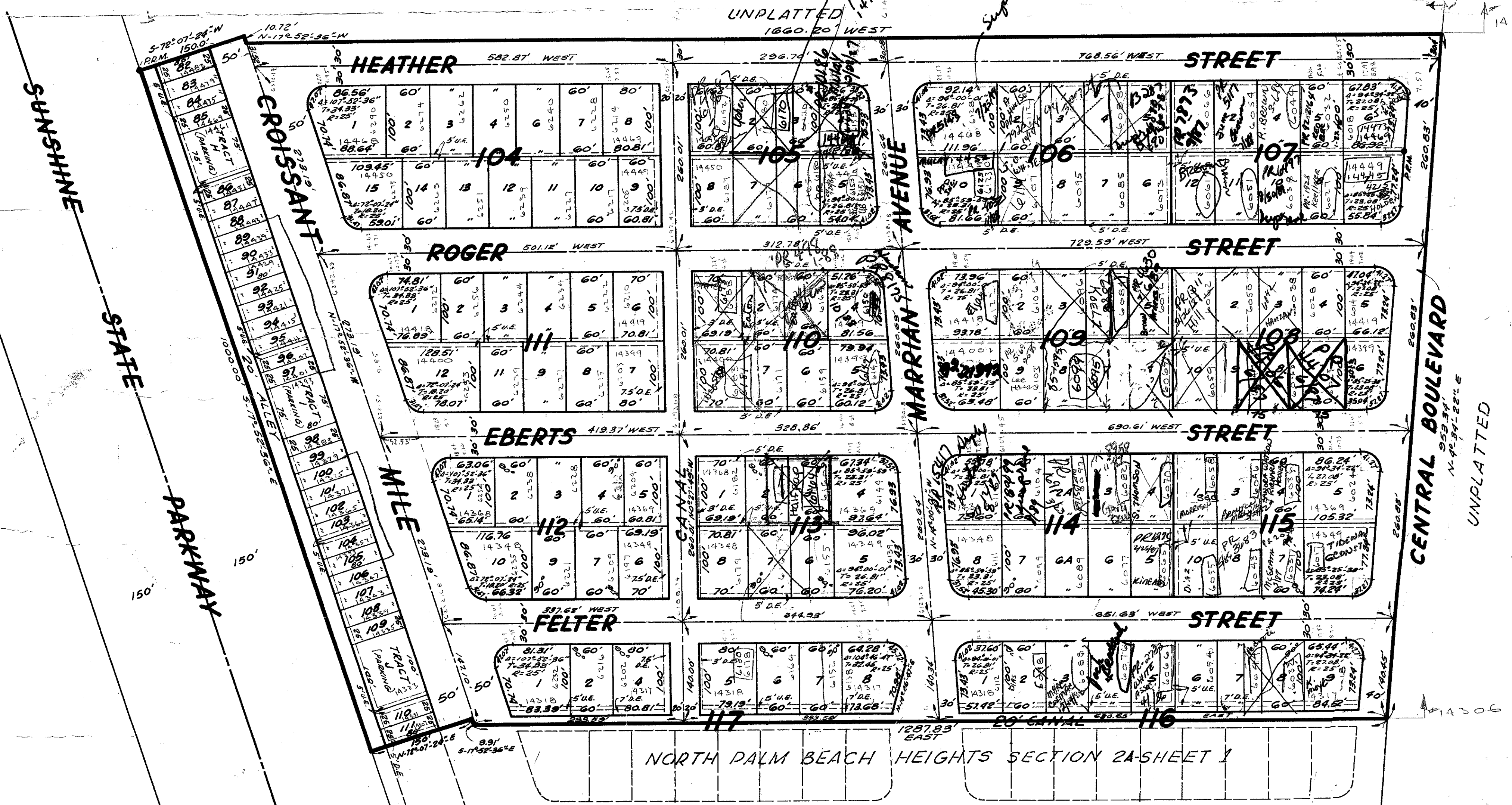

NORTH PALM BEACH HEIGHTS SECTION 2A-SHEET 1

**NOTE:**

True section line distances not established  
Constants used were:

5.76 N-S  
5.28 E-W

0479-300 22/41/92

NORTH PALM BEACH HEIGHTS SECTION 2A

22/49

DRAWING NUMBER

DRAWING NUMBER

DRAWING NUMBER

PLAN-HOLD CORPORATION - IRVINE, CALIFORNIA  
REGISTERED PROFESSIONAL ENGINEER - CIVIL  
REGISTERED PROFESSIONAL SURVEYOR - CIVIL