

DRAWING NUMBER
28-182

DRAWING NUMBER

DRAWING NUMBER

DRAWING NUMBER

8/82

THE ROTONDA DRAINAGE DISTRICT

(101) (85) (70)

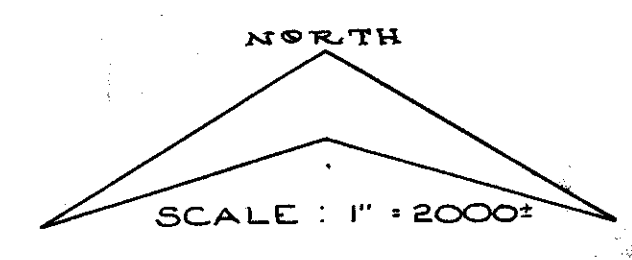

I HEREBY CERTIFY THAT THE PLAT SHOWN HEREON HAS BEEN EXAMINED AND APPEARS TO CONFORM WITH THE FLORIDA STATUTES THEREUNTO APPERTAINING. RECORDED THIS 23 DAY OF May AD 1968, IN PLAT BOOK 28 PAGE 182, IN THE OFFICE OF THE CLERK OF THE CIRCUIT COURT AT WEST PALM BEACH, PALM BEACH COUNTY, FLORIDA.

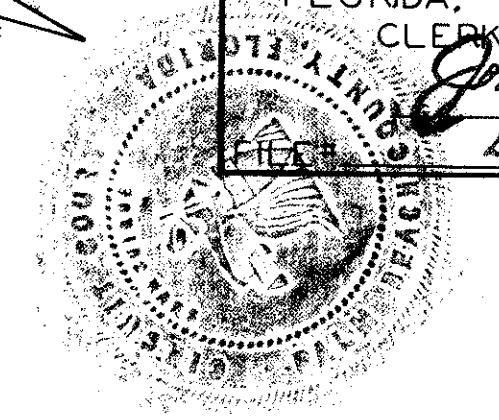

CLERK OF THE CIRCUIT COURT
John P. Dunbar
By *Betham M. Kuban*

28/82

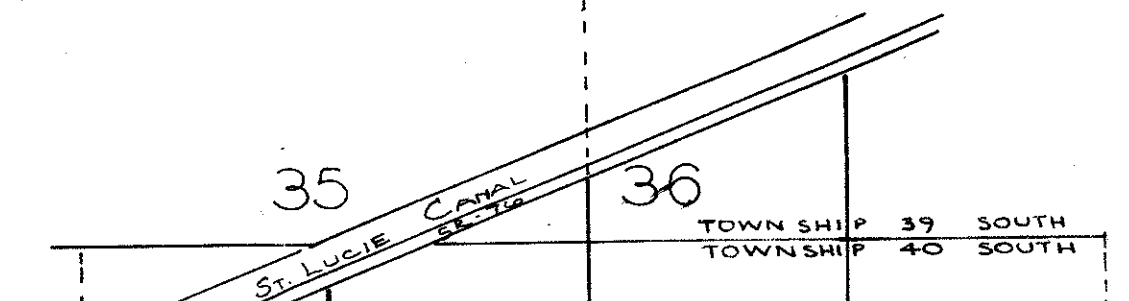

TOWNSHIP 39 SOUTH, RANGE 39 EAST

ALL OF THAT PORTION OF OF THE SOUTHEAST 1/4 OF SECTION 35 LYING SOUTH OF STATE ROAD 76 AND ALL OF THAT PORTION OF THE SOUTHWEST 1/4 OF SECTION 36 LYING SOUTH OF STATE ROAD 76.

TOWNSHIP 40 SOUTH, RANGE 39 EAST

THE WEST 1/2 OF SECTION 1, THAT PORTION OF THE EAST 1/2 OF SECTION 2 LYING SOUTH OF STATE ROAD 76, THE EAST 1/2 OF SECTION 11, THE WEST 1/2 OF SECTION 12, ALL OF SECTION 13, THE EAST 1/2 OF SECTION 14, THAT PORTION OF THE EAST 1/2 OF SECTION 23 LYING NORTH OF STATE ROAD 710, THAT PORTION OF SECTIONS 24 AND 25 LYING NORTH OF STATE ROAD 710.

TOWNSHIP 40 SOUTH, RANGE 40 EAST

THE EAST 1/2 OF SECTION 10, ALL OF SECTIONS 11, 12, 13, AND 14, THE EAST 1/2 OF SECTION 15, THAT PORTION OF THE WEST 1/2 OF SECTION 15 LYING SOUTH OF THE OLD JUPITER GRADE, THAT PORTION OF SECTION 18 LYING SOUTH OF THE OLD JUPITER GRADE, ALL OF SECTIONS 19, 20, 21, 22, 23, 24, 25, 26, 27, 28, AND 29, THAT PORTION OF SECTIONS 30, 31, 32, 33, 34, 35, AND 36 WHICH LIES NORTH OF STATE ROADS 706 AND 710.

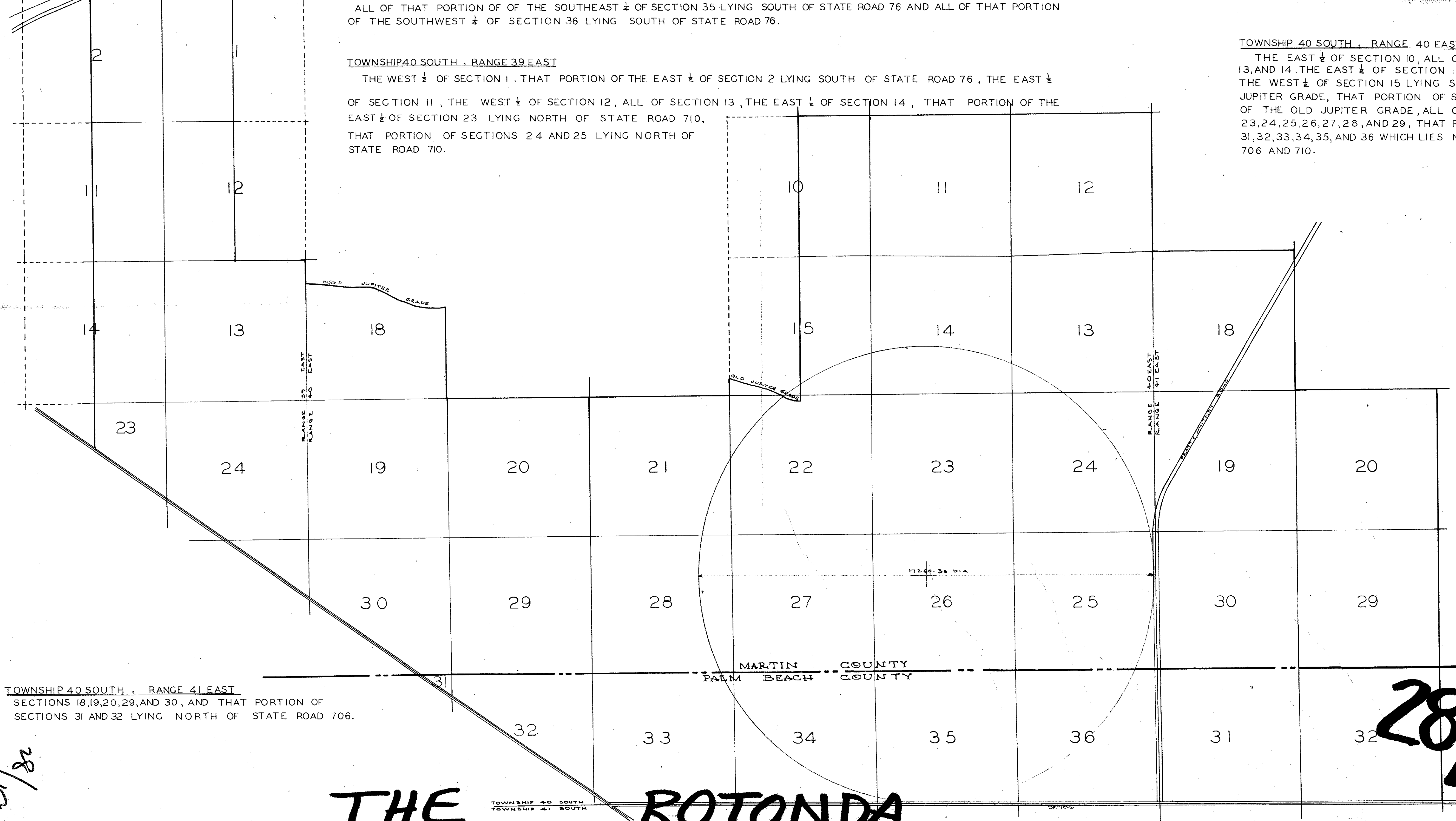

TOWNSHIP 40 SOUTH, RANGE 41 EAST
SECTIONS 18, 19, 20, 29, AND 30, AND THAT PORTION OF SECTIONS 31 AND 32 LYING NORTH OF STATE ROAD 706.

28/82

THE ROTONDA

28/182

STAFFORD & BLOOM
ENGINEERING & SURVEYING
STUART, FLORIDA