

31
B

BOUNDARY & KEY MAP

GREENVIEW SHORES NO.2 OF WELLINGTON - (P. U. D.)

IN PART OF SECTIONS 9, 10, 15 & 16, TWP. 44 S., RGE. 41 E.
PALM BEACH COUNTY, FLORIDA
IN 17 SHEETS SHEET NO. 2

500 250 0 500 1000
SCALE IN FEET SCALE: 1"=500'
GEOFF JENSON
CONSULTING ENGINEERS, INC.
WEST PALM BEACH, FLORIDA

62 & 77

STATE OF FLORIDA
COUNTY OF PALM BEACH
This Plat was filed for record at _____ M.
this _____ day of _____, 197____,
and duly recorded in Plat Book No. _____
on page _____
By JOHN B. DUNKLE, Clerk Circuit Court
D.C.

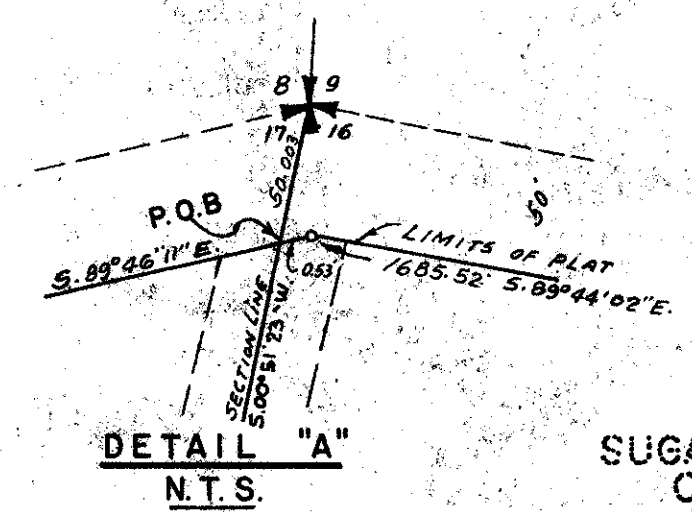
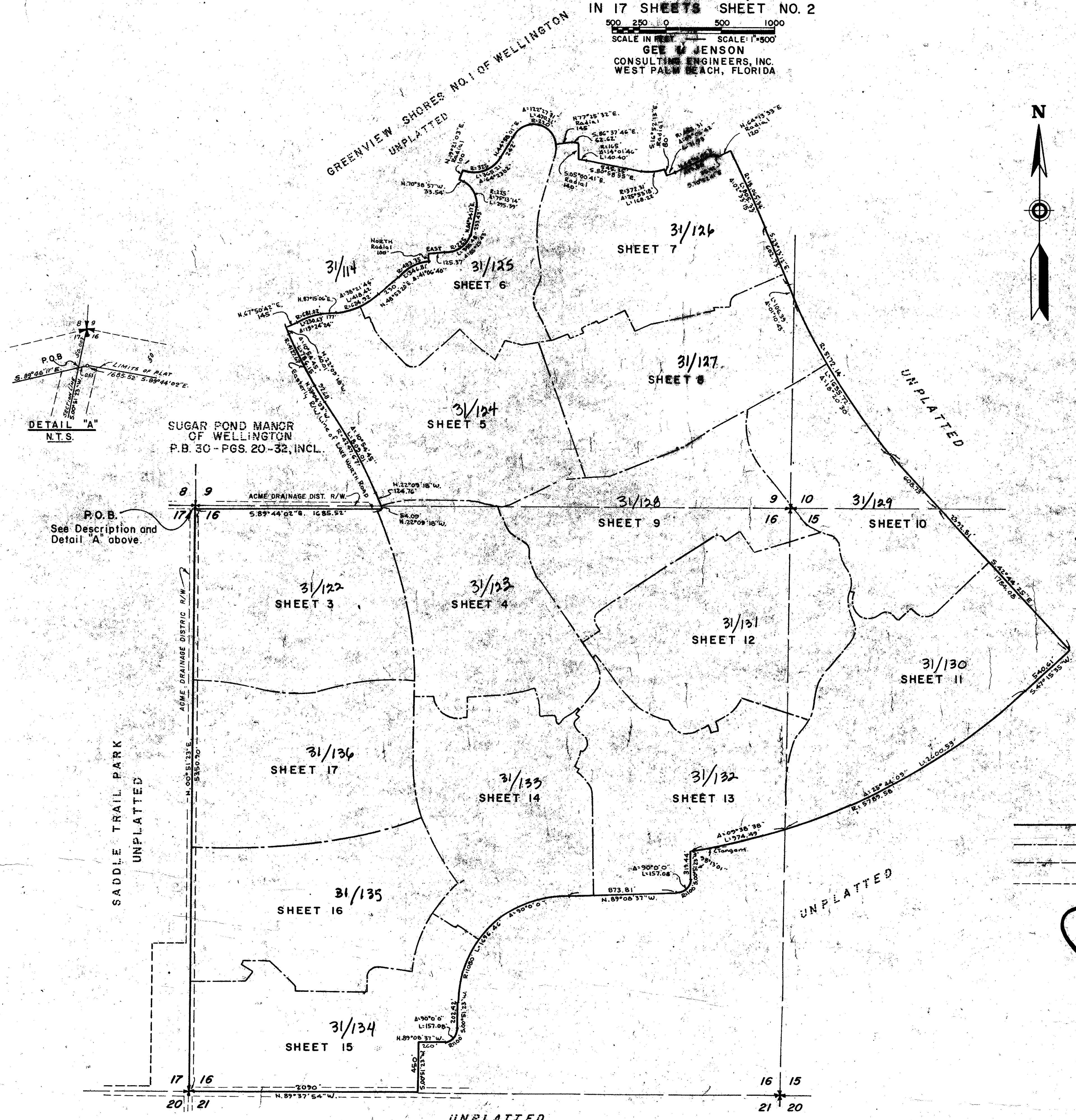

AREA IN GREENVIEW SHORES NO.2

SECTION 9	=	264.590	Ac.
SECTION 10	=	24.870	Ac.
SECTION 15	=	118.265	Ac.
SECTION 16	=	540.741	Ac.
Total Area	=	948.466	Ac.

CREATION *	
ZONE	
FLOOD ZONE	
ROAD *	
FE	
500' ROAD	

0332 030

LEGEND

- denotes boundary of GREENVIEW SHORES NO.2 OF WELLINGTON.
- - - denotes sheet limits within boundary.
- denotes Section line.
- - - denotes Acme Drainage District.

SIDEWALK REQUIRED
TURNOUT REQUIRED

GREENVIEW SHORES #2
WELL. 31/121

This instrument was prepared by
William G. Wallace, Jr. 2019 Okeechobee Blvd.
West Palm Beach, Florida