

PLAT OF CHARLES E. WALTER P.U.D.

BEING A REPLAT OF A PORTION OF LOT 48, ACCORDING TO THE PLAT OF SQUARE LAKE IN SEC. 24, TWP. 42 S., RGE. 42 E., PALM BEACH, COUNTY, FLORIDA AS RECORDED IN PLAT BOOK 23, AT PAGE 141, PUBLIC RECORDS OF PALM BEACH COUNTY, FLORIDA.

LOT 89, PLAT OF SQUARE LAKE, PLAT BOOK 23, PAGE 141

BATES ROAD

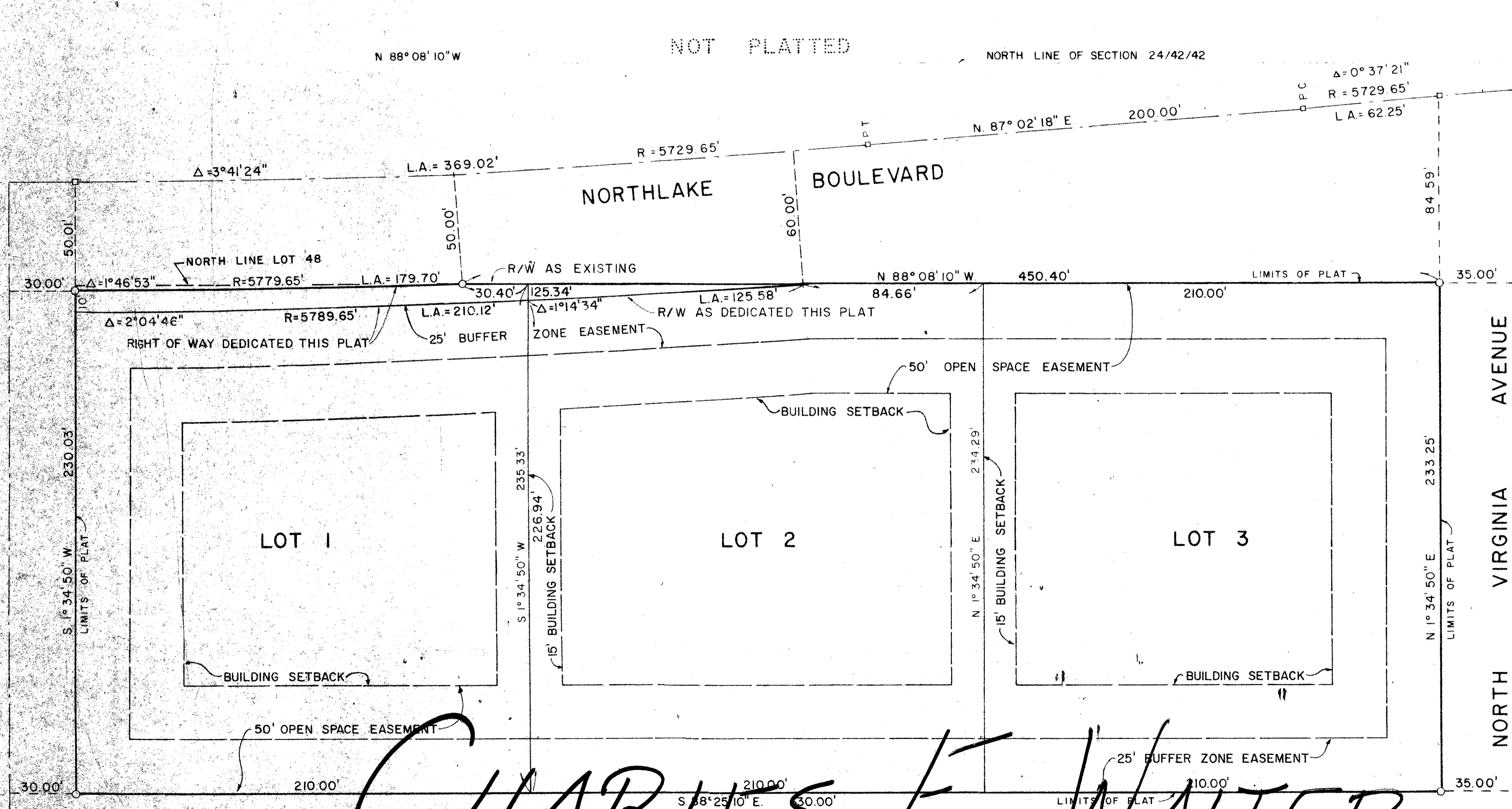

NORTH VIRGINIA AVENUE
PLAT OF SQUARE LAKE, PLAT BOOK 23, PAGE 141

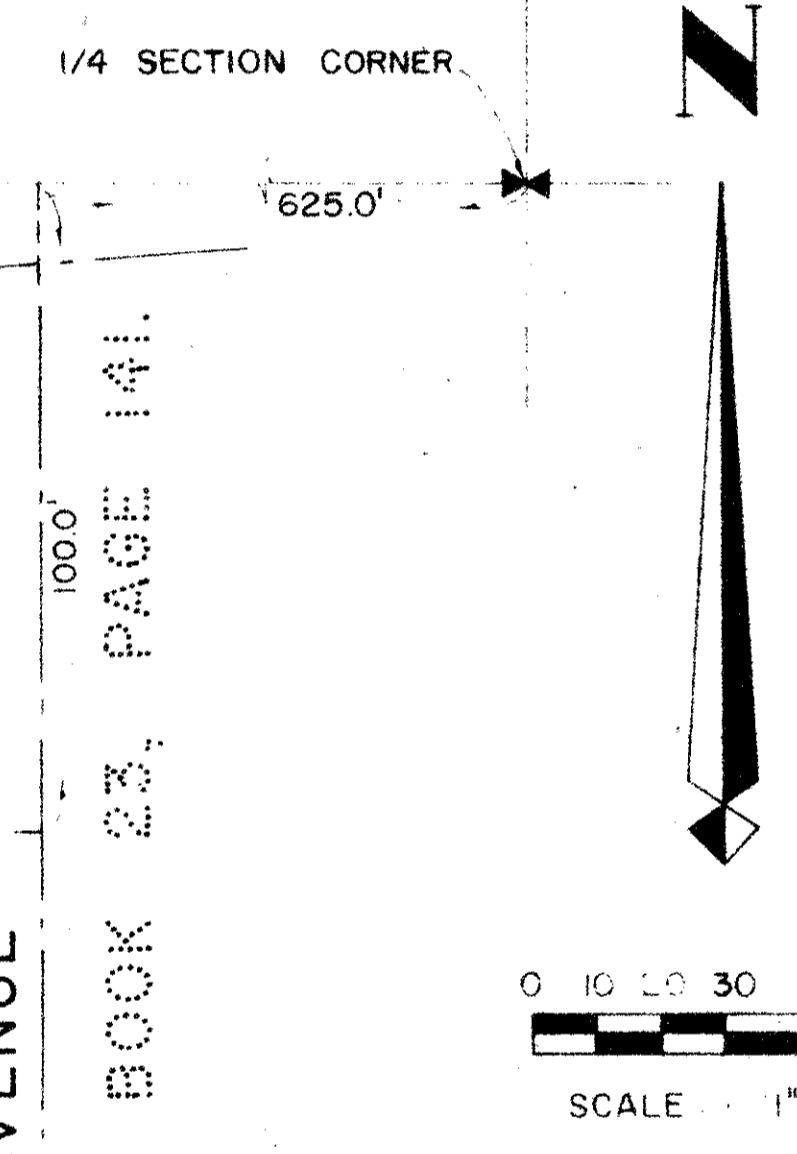

1000-166

LEGEND
□ = DENOTES PERMANENT CONTROL POINT (P.C.P)
○ = DENOTES PERMANENT REFERENCE MONUMENT (PRM)

29

Total Area 3.38 Acres
Total Number Dwellings 3
Density 89 Dwellings Units per Acres

CHARLES E. WALTER
LOT 49, PLAT OF SQUARE LAKE, PLAT BOOK 23, PAGE 141
P.U.D.

24			
PLAT OF CHARLES E. WALTER P.U.D.			
WILLIAM G. WALLACE, INC. Consulting Engineers & Land Surveyors 321 Northlake Blvd., Suite 113, Northlake, Palm Beach, Florida			
FIELD K.N.	JOB NO. J76-12	FILE NO. 23-141	
OFFICE D.D.	DATE 8-20-76	DATE 76-4-04	
CHK'D. K.L.S.	REF	SHEET 2 OF 2	

32/85