

CURVE TABLE

Table with columns for NO., ARC LENGTH, RADIUS, DELTA, TAN, L.CH., CH. BRG. and a second set of identical columns. It lists curve data for various points along the tract boundary.

Summary table with 2 columns: Description and Value. Includes 'TOTAL AREA TRACT I', 'TOTAL UNITS TRACT I', 'DENSITY TRACT I', etc.

This instrument prepared by: JOHN A. GRANT, JR., JOHN A. GRANT, JR., INC. 3333 N. FEDERAL HIGHWAY BOCA RATON, FLORIDA

P.U.D. DEL MAR VILLAGE, SECTION I A PLAT OF A PORTION OF SECT. 21 & 22, TWP. 47 S, RGE. 42 E. AND ALSO BEING A REPLAT OF TRACT I, A PORTION OF BOCA DEL MAR NO. 5, AS RECORDED IN PLAT BOOK 30 PAGE 127 OF THE PUBLIC RECORDS OF PALM BEACH COUNTY, FLORIDA PALM BEACH COUNTY, FLORIDA JOHN A. GRANT JR., INC. CONSULTING ENGINEERS & LAND SURVEYORS BOCA RATON, FLORIDA

APRIL 1975 SHEET 3 OF 3

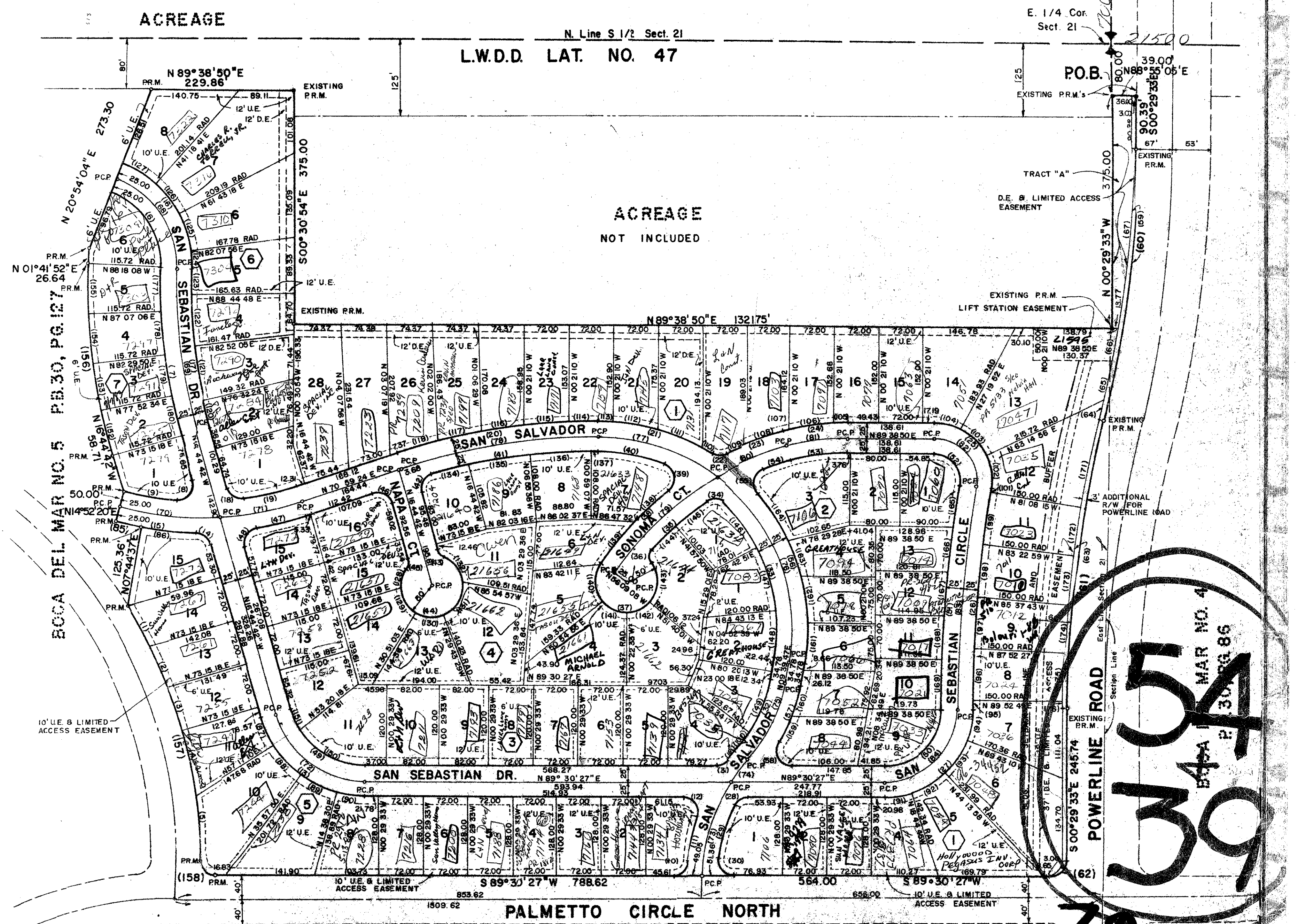
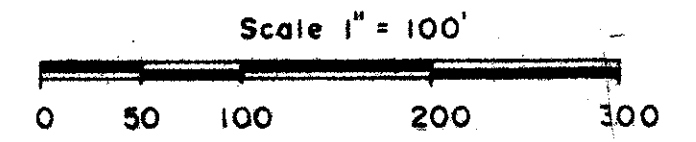

NOTES P.R.M. Indicates Permanent Reference Monument P.C.P. Indicates Permanent Control Point E.E. Indicates Easement, with as shown D.E. Indicates Driveway Easement, with as shown

BOCA DEL MAR NO. 5 PB 30, PG. 127 BEARINGS SHOWN HEREON BASED ON BEARING OF 100°29'33" W ALONG THE EAST LINE OF SECTION 21, TOWNSHIP 47 SOUTH, RANGE 42 EAST, AS RECORDED BY PLAT OF BOCA DEL MAR NO. 5, PLAT BOOK 30, PAGES 83 & 86, PUBLIC RECORDS OF PALM BEACH COUNTY, FLORIDA. There will be no buildings, trees, or shrubs placed on Easements.

This plat prepared under provisions of Zoning Resolution Number 3-5 adopted May 13, 1957 as amended thru July 10, 1970 under the regulations of Section 14.26

Handwritten annotations: 3147 MAR NO. 4, 327, 133, 21+22/47, 0205-378/47